MAY 9 1931

THE BLAIRMORE ENTERPRISE

VOL. XXII., NO. 19. THE BLAIRMORE ENTERPRISE, THURSDAY, MAY 7, 1931. $2.00 PER ANNUM

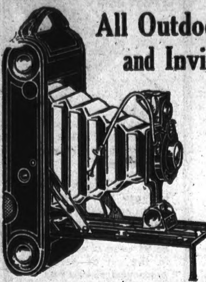

All Outdoors Awaits and Invites Your Kodak

CAMERAS in a [illegible] array of styles and in a wi[illegible] range of prices, await your [illegible]ction at our store. Come and pick out the one you [illegible]t.

Kodaks are $6.70 u[illegible]

Brownies are $2.05 u[illegible]

KODAK FILM

The dependable kind in the yellow box—all sizes. Get it at our Kodak Counter.

The Blairmore Pharmacy

Provincial Library

If two persons perish in the same catastrophe, and money or property is involved, the English law presumes that the elder died first.

Looking for grandma's glasses today isn't as big a problem as it used to be. Today she leaves them right where she emptied them.

People's Bakery

ICE CREAM PARLOR

Light Lunches — Bakery — Confectionery

— ALL ELECTRICAL EQUIPMENT —

We have Enlarged and Remodelled our Premises to Give You Better Accommodation and Greater Service

THIS IS THE ONLY PLACE TO MEET YOUR FRIENDS

SIDE LINE OF GROCERIES

Pete Colombo, Prop. Blairmore, Alta.

When having your family history looked up, it is a good idea to engage a genealogist pretty well along in years. Then you won't have to pay him hush money so long.

On the Empress theatre bulletin board at Macleod is the announcement: "Two dozen eggs or one bushel of wheat will be accepted for one admission.

Exceptional Grocery Values

10 Bars Royal Crown or Pearl Naptha Soap and 6 Clover Leaf Cups and Saucers for 99c

REAL VALUE IN SWEET BISCUITS

6 varieties to choose from, mixed, 4 lbs for 99c

CHRISTIE'S ARROWROOT biscuits, per lb ...35c

DEL MONTE sliced Peaches, No. 2 tins, 2 for ..49c

NABOB TEA and COFFEE, per lb 49c

ECONOMY TEA, 2 lbs for 85c

ECONOMY COFFEE, whole or ground, 2 lbs ..59c

MOTHERS' DAY, SUNDAY, MAY 10

We have just unpacked some nice plants and have Tulips and other cut flowers for sale. Agents for Alberta's Leading Florists

EXTRA SPECIAL, Kelloggs Corn Flakes, 3 pkg 25c

ALIX GOLDEN MEADOW CREAMERY BUTTER, 3 lbs for $1.00 - 10-lb lots $3.10

MEADOWVALE CREAMERY BUTTER, 3 lbs 93c

EGGS, fresh seconds, 3 doz 55c, fresh first, doz .20c

SWIFT'S PURE LARD, 3's 50c - 5's 75c - 10's $1.45

EMPIRE BACON, sliced, per lb 30c

Beautify your Lawns, Plants, Etc., by using VIGORO, The Great Fertilizer put up in 5-lb containers, free pamphlets on request, each 65c

Fresh Fruits and Vegetables for the Week End.

RHUBARB, 3 lbs for 25c

GOLD BUCKLE ORANGES, at, 5 doz for ...$1.00

4 doz for $1.00 and 3 doz for 95c

Men's and Boys' Clothing, Pre-War Prices

Men's heavy weight fine navy, Botany wool serge suits, fast colors, smart models $22.50

Men's smart pattern navy stripes, excellent value at $23.50

Men's O. K. Brand fancy worsteds, new Spring patterns at $27.00

Men's and boys odd pants in tweeds, serges,, Toreador pattern cords, etc.

Men's raincoats $7.50 to $21.00

Men's suits to measure from $22.00 to $40.00

Satisfaction guaranteed

Men's hats. For real A-1 values see our Biltmore Brand at $5.00 and the John B. Stetson at $8.50

Footwear. You will make no mistake in selecting your footwear needs from our well assorted stock. You will be assured of fit, style and quality and at the very best price.

Ladies' silk hose. Our stock is complete including all the new shades. Prices at 50c - 75c - $1.00 - $1.25 $1.50 and $1.75

Ladies' Raincoats 25% off

F. M. THOMPSON CO., LTD.

Main Store Phone 25 —BLAIRMORE— Greenhill Store Phone 28

ANNUAL REPORT OF CROWS' NEST CHAPTER I. O. D. E., 1930

I herewith beg to submit the annual report for year ending January 31st, 1931.

The officers were: 1st Hon. Regent, Mrs. F. M. Pinkney; 2nd Hon. Regent, Mrs. S. McKay; Regent, Mrs. A. Archer; 1st vice-regent, Mrs. W. Howe; 2nd vice-regent, Mrs. J. E. Upton; Echoes secretary, Mrs. J. Chaput; Educational secretary, Mrs. S. G. Bannan; treasurer, Mrs. M. Neville; secretary, Mrs. H. Pinkney; standard bearer, Mrs. D. R. McKay.

There were ten regular meetings at which not only the splendid attendance, but also the spirit for work and co-operation, was most remarkable The collection for the tea at each meeting has ranged in the neighborhood of four dollars ($4 00), thus making a nice sum for the year. This money was divided between the relief and general funds.

With the co-operation of the Blairmore branch of the B.E.S.L., a very successful Armistice dance was held, the net proceeds being $135.90, which was all given to the chapter. The same branch also gave us wonderful assistance with the sale of poppies. After the Armistice service, the veterans and the members of the chapter decorated the soldiers' graves.

A successful Bobbie Burns tea and sale of home cooking was held at the home of Mrs. F. M. Pinkney.

The total receipts of the year were $317.70.

Owing to conditions we have been called on for more relief this year than before. Two babies' layettes, bedding, clothing, food, tonics, etc., have been given out. Flowers have also been sent to the sick.

The chapter approached the local school board regarding the condition of the children's teeth. This was given a very favorable response by the board, who have had all the children's teeth examined by the local dentists. We hope that it might be possible to have something more done in the near future.

Having $1127.18 in the Memorial fund, it has been arranged to have a meeting of parties interested in order to decide something definitely re the memorial.

In connection with education a presentation of a five-dollar gold piece and a two-and-a-half-dollar gold piece to the two pupils of the local schools who attained the highest and the next hiuhest standing, respectively, for Grade VIII in the June provincial departmental examinations, it has been decided to make this presentation annually, and in gold if possible, and if not, in ordinary currency.

Contributions have been made also to:

The Crows' Nest Pass Musical Festival	$10.00
Work in India	4.00
Life membership for provincial regent	1.00
Extension scholarship for Mr. Halton	15.00
Wood's Christian Home	10.00
Total cash spent for relief	27.18

Respectively submitted.

Elin Pinkney,
Secretary.

BLAIRMORE PUBLIC LIBRARY

Valuable purchases of new books have been made during the past week, among them are the following:

19 volumes of the "Young Folks Library," This is one of the best sets of books published for young folks and for use of parents.

Fiction—"The Three Hostages," by Buchan; "Rail Life," by Price; "Anderson Crow Detective," by McCutcheon; "Cappy Ricks," by Peter Kyne; "The Red Cow," by McArthur; "Resurrection," by Tolstoy.

Non-Fiction—"Mystic Isles of the South Seas," by O'Brien; "Opening up of Africa," by Johnson; "Poems," Coleridge, by Keeling.

UNIVERSITY STUDENTS VISIT BLAIRMORE

A party of thirty-two engineering students and professors from the University of Alberta, arrived here from Edmonton on Sunday morning, occupying two sleeping and compartment coaches. They had planned on climbing Turtle Mountain during Sunday, but inclement weather interfered, and the party proceeded west on Monday morning.

While here, most of the party took advantage of the opportunity of looking over the various coal mining plants, and on their way west visited plants of the Consolidated Mining & Smelting Company at Kimberley and Trail, and will return to Edmonton on May 11th.

Members of the engineering faculty included in the party of mining, chemistry and geological work, included Dr. A. E. Cameron, Dr. N. C. Pitcher, Dr. J. A. Allan, Dr. O. J. Walker, Mr. R. I. Rutherford and Mr. Hardy.

Roland Pinkney and Robert Thompson, of Blairmore, university students, accompanied the party here, the latter continuing west with them.

PASUTTO—BATTELL

The marriage of Angelo Pasutto, of Kimberley, B.C., to Miss Anna Battell, daughter of Mr. and Mrs. Angelo Battel, of Blairmore, was solemnized at St. Anne's church here on Thursday morning last at 10.30.

The bride and groom are both well known and popular, Mr. Pasutto having resided here from 1920 to 1923, then taking up employment and residence at Kimberley. The bride is practically a native of the district.

Following the ceremony, a fitting reception was accorded the guests at the home of the bride's parents, after which dancing was indulged in, the music supplied by Mr. S Trono on the piano accordian and Mr. A. Quarin on the violin, was repeatedly encored.

Friends and relatives of the bride and groom were present from Lethbridge, Kimberley and other points.

The young couple will spend their honeymoon in Lethbridge and other points, after which they will take up residence at Kimberley.

"IT PAYS TO ADVERTISE"

Arrangements have been completed, whereby the Coleman Players will stage their popular three-act farcical play, entitled "It Pays to Advertise" at the local opera house on Friday night of next week.

We understand the play is appearing here, sponsored by the Blairmore Lodge of Elks, and under the auspices of the Boy Scouts. It is hoped that liberal support will be accorded the Coleman Players on this occasion.

DEATH OF DAVID P. SMALL

The death occurred at Hillcrest on Saturday last of David Pertprain Small, at the age of sixty years.

Mrs. Pete Haggerty, of Hillcrest, and Mrs. Gordon McTeer, of Trail, are daughters. A son also resides at Hillcrest.

Funeral took place on Monday afternoon, the remains being laid to rest in the Hillcrest cemetery.

DEATH OF MRS. W. P. WILLIAMS

The death occurred at Calgary on Thursday afternoon last, suddenly, of Mrs. Mary Anne Williams, widow of the late W. P. Williams, of Blairmore and Bellevue.

Mrs. Williams is survived by several sons and daughters, one of the latter being Mrs. A. R. Granger, of Blairmore.

The remains were laid to rest in the Burnsland cemetery, Calgary, on Monday afternoon.

The more cheek a girl has, the less blushing she does.

COLE'S THEATRE BELLEVUE

Friday and Saturday - May 8 and 9

"The Great Meadow"

— Starring —

John Mack Brown - Eleanor Boardman
Lucille Laverne

A mighty talkie of the frontier days, unequalled for thrills, drama, beauty and romance.

BOY FRIEND COMEDY—"FRESHMAN'S GOAT" FOX NEWS

SAT. MATINEE 1.30—TWO SHOWS AT NIGHT, 7.30 and 9.30 p.m.

Monday and Tuesday - May 11 and 12

—PRICES 15c and 35c, TAX EXTRA—

THE LAUGH OF LAUGHS

'See America Thirst'

— with —

Harry Langdon - Slim Summerville - Bessie Love

See "Shivering Smith" and "Gunkist Casey," victims of mistaken identity, get the inside dope on America's thirst problem.

LAST EPISODE OF "THE INDIANS ARE COMING"

Wednesday and Thursday - May 13 and 14

WILLIAM HAINES

— IN —

'A Tailor Made Man'

Made to Measure for Laughs, Thrills and Romance

Friday and Saturday - May 15 and 16

NORMA TALMADGE

— IN —

'Du Barry, Woman of Passion'

EUROPEAN FITCHES ARRIVE IN WESTERN CANADA

A valuable shipment of European fitches arrived in the west recently, consigned to the Red Deer Fitch Ranch. The shipment included six female and two male fitches which were bred in one of the large ranches at Ipswich, England. Since the ban on Russian fur, the scarcity of this fur-bearing animal has created a demand among western breeders and it is expected that more shipments of fitches will arrive shortly. The animal is well able to stand low temperatures and should thrive in the Canadian west.

Some of Our Specials for the Week End

Extra Choice Grain Fed Beef, Pork, Lamb and Veal At Prices that Will Appeal to the Economic Buyer

Burns Bakeasy Shortening, 2 lbs 35c - 3 lbs 50c

5 lbs for 80c

Dominion Bacon, machine sliced, per lb 40c

Dominion Bacon, whole or half piece, per lb 33c

Choice Shoulder Spring Lamb, per lb 24c

Choice Stewing Lamb, per lb 18c

Choice Veal Roasts, per lb ....18c to 20c

Choice Stewing Veal, per lb 15c

Fresh Fish arrives every Thursday from the Coast at Reasonable Prices

Prompt Delivery—Phone Us Your Orders

Burns & Co., Limited

Blairmore Branch Phone 46

Specials

LADIES' LARGE SIZE HOUSE DRESSES

Sizes 40 to 46

$1.95 each

BLOOMERS

ALL SHADES

50c

SILK HOSE

ALL SHADES — ALL SIZES

50c pr.

John A. Kerr

Men's, Women's and Children's Clothing

Phone 23 Dry Goods, Shoes Phone 23

GAS relieved

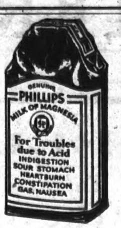

WHAT most people call indigestion is usually excess acid in the stomach. Food has soured. The instant remedy is an alkali which neutralizes acids. But don't use crude helps. Use what your doctor would advise.

The best help is Phillips' Milk of Magnesia. For the 50 years since its invention, it has remained standard with physicians. You will find nothing else so quick in its effect, so harmless, so efficient.

One tasteless spoonful in water neutralizes many times its volume in acid. The results are immediate with no harmful after-effects.

Once you learn this perfect way you'll never deal in any other manner with the headaches, gas, bloating, nausea, dizziness, indigestion, biliousness, etc., due to an over-acid stomach and bowels.

Be sure to get genuine Phillips'. Look for the name Phillips on the bottle. All drugstores sell it—50c.

(Made in Canada)

The Canadian Constitution

Is the constitution of the Dominion of Canada, being the British North America Act, 1867, out of date?

Recent decisions by the higher Provincial courts of law, the Supreme Court of Canada, and the Privy Council all give point to the question.

In others words, is a hard and fast written constitution drafted in the eighteen-sixties of the nineteenth century, long before the days of the automobile, radio, airplanes, and modern big business suitable to our present twentieth century needs? Nay more, is the present distribution of powers and authority as between the Dominion Parliament on the one hand, and the various Provincial Legislatures on the other, the best arrangement under which to carry on our public business today, not to mention possibly even more complicated developments in the years to come?

Unlike Great Britain, which has no written constitution but is governed by a Parliament guided by precedent built upon precedent down through the ages, and which is, therefore, free to meet changing conditions as they change, Canada is bound gy a formal document.

Furthermore, among all the self-governing Dominions of the Empire, Canada alone does not possess the power to amend its own constitution. That power rests solely with the Parliament of Great Britain.

The constitution of Canada was drafted just as the great American civil war was drawing to a close, and the Fathers of Confederation had ever in mind the conflict which arose in the republic to the south between the Federal authority and the advocates of State rights. The constitution of the United States is founded in the principle of State rights, and the Federal Government has authority in regard only to those matters specifically delegated to that Government. Where no specific delegation of authority as between the Federal and State authorities is made, then the authority automatically rests with the State. The Civil War resulted from the contention of the southern states that the Federal authority was interfering with and usurping certain of their State rights.

The Fathers of Confederation consequently drafted the B.N.A. Act on exactly the opposite principle. In Canada, the rights and powers of the Provinces are distinctly set forth and limited, and all matters not so specifically stated belong of right to the Dominion.

There are, however, certain subjects in regard to which authority is divided, as, for example, incorporation of companies. The Provinces possess the power to incorporate companies for purely Provincial purposes, while the Dominion can incorporate for Dominion purposes. Both are intensely jealous of their rights in this respect, and, as a result, there is continual dispute. For example, most Provinces are anxious to curb the stock-selling activities of corporations, and to bring them under strict government supervision and control. They have, therefore, enacted what are commonly termed "blue-sky" laws. But the Dominion has contended that such laws cannot apply to Dominion incorporated companies. The result is that any company desirous of evading such Provincial restrictions takes out a Dominion charter.

There has now arisen a dispute between the Dominion and the Provinces as to which authority can exercise control over radio broadcasting and reception. The Dominion has exercised that right to date, but it is now challenged by the Provinces. Suppose it should be established by a Privy Council decision that the Provinces are in the right and the Dominion wrong, under the old B.N.A. Act, would it be a good thing for Canada to have radio control cut up into nine pieces?

As a matter of fact, in a country of immense distances, divided by natural geographical barriers, is it not one of the handicaps of our national life that, in regard to many matters, lack of unity results because of Provincial jurisdiction in such matters which would be overcome through unified Dominion control?

On the other hand, there is the tendency on the part of Ottawa to take control over, or interfere with, subjects which are clearly matters for the Provinces. Constitutionally speaking, such a matter as Old Age Pensions belongs to the Provinces, but by enactment the Dominion Parliament decreed that it would contribute a certain proportion of such pensions if the Provinces adopted the plan. Some of the Provinces have done so; others have not. Such a pension system once established by a Province cannot easily be done away with, but there is nothing to prevent the Dominion Parliament from repealing its enactment at any time. thus leaving the Provinces to face the whole of the financial burden. Similar action has been taken at times by the Dominion in such matters as highways construction, technical education, and grants for this and that. Provinces have embarked on these enterprises, only to have Dominion assistance withdrawn later, to the financial embarrassment of the Provinces.

The question that naturally arises is: Has the time not arrived when the constitution of Canada should be overhauled and brought up-to-date? Should not representatives of the Dominion and of the nine Provinces meet in conference and consider the whole subject with a view to clarifying the atmosphere and removing so many of the causes of present constitutional cases before the courts? And is Canada not just as capable of amending its own constitution as is Australia, South Africa, or the Irish Free State? Or must we remain in the eyes of the rest of the world as an inferior Dominion?

Fortunate Winners

H. F. Underwood, of Palatka, Fla., himself won a golf cup he had sold to a club, although he had never played the game before. Almost as good as the incident at the Horticultural Society Show in Brantford, Ontario, last year. Two sweepstake prizes were offered by two members of the directorate, and each won the prize donated and designated by the donor.

No Argument

Jones had occasion to reprimand his wife.

"I think, dear," he said soothingly, "that you fib a little occasionally."

She immediately became indignant.

"Well, I think it's a wife's duty," was her response.

"Wife's duty?" he echoed, wondering what was coming.

"Yes; to speak well of her husband occasionally," came the reply.

Price 50c a box

Suffered From Heart Trouble

Became Weak and Run Down

Mrs. Wm. Diotte, Glensandfield, Ont., writes:—"For a long period I suffered from heart trouble, and became very weak and run down. I tried various remedies, but they did me no good. One day I met a friend and told her of my trouble. She said she had had heart trouble for two years too, but after using Milburn's Heart and Nerve Pills for a short time she had been relieved of her trouble, so I got two boxes and after taking them I was again feeling fine, and always recommend H. & N. Pills to anyone complaining of heart trouble."

Sold at all drug and general stores, or mailed direct on receipt of price by The T. Milburn Co., Ltd., Toronto, Ont.

The Cutworm Menace

Pale Western Cutworm Eggs Are Hatching In Infested Areas

A recent examination of fields in the area expected to be infested with pale western cutworm has shown that in some cases the eggs are beginning to hatch. This is especially true in the areas that have recently been visited with light rains or snow followed by warm weather.

The hatching of these eggs at this time will answer the question that has been in the minds of many farmers regarding the effect of the open winter on the pale western cutworm. There seems to have been a general impression among the people in the infested areas that the peculiar winter would effectively control the cutworm. This was to be accomplished either by the eggs being killed or the eggs hatching during the winter and the cutworms being killed. There is very little evidence from experimental work to show that either is possible.

The presence of pale western cutworma in the field can be easily determined in those fields which have some vegetation such as wild oats, volunteer grains, grasses or weeds present. The young cutworms feeding on this vegetation will eat holes in the leaves and some leaves may be cut off above the ground. The evidence of feeding is much easier to find than the cutworms themselves since they are at present very small and inconspicuous.

Fields which have such vegetation showing signs of cutworm feeding can not be seeded to crop with any hope of having it mature unless the season turns out to be exceptionally wet. Such fields might better be cultivated thoroughly and worked up as first class summer fallow for next season. Where this land cannot possibly be spared for summer fallow it should be cultivated thoroughly throughout the early spring and seeded to late barley or oats after the middle of June. The date of this seeding will depend on whether or not cutworms are still active in numbers in the field.

Information regarding the pale western cutworm may be obtained by writing to the Dominion Entomological Laboratories at Lethbridge, Alberta; Saskatoon, or Indian Head, Saskatchewan; Treesbank, Manitoba; to the University of Alberta at Edmonton; the University of Saskatchewan at Saskatoon; or the Provincial Departments of Agriculture at Regina or Edmonton.

FASHION HINT

"How to make my old short skirts conform to the new length was a problem to me until I hit on this plan. I dropped the hems; and as the part that had been turned under was darker than the rest, I redyed the entire dress, after having bleached the goods, following directions in the Diamond Dyes package.

"I used Diamond Dyes for the redyeing, of course. I have dyed many things with these wonderful colors. They have saved me many dollars and have never failed to give perfect results—smooth, even colors—fast to wear and washing. Friends think my things are new when I redye or tint them with Diamond Dyes. They do give the most gorgeous colors!"

Mrs. G. C., Levis, Quebec.

American Penetration

Americanization Of British Amusement Industry Is Discussed

Americanization of the British amusement industry was discussed in British House of Commons with half a dozen members hurling troubled questions at Rt. Hon. William Graham, president of the board of trade.

They asked him if he knew the American Telegraph and Telephone Company and the Western Electric group, through subsidiaries, recently obtained control of the Gaumont British corporation, one of the largest producers and exhibitors of motion pictures in England, and were engaged in an Americanization programme.

Choked For Air. Some little irritant becomes lodged in the bronchial tubes, others gather, and the awful choking of asthma results. Nothing offers quite such quick and positive relief as Dr. J. D. Kellogg's Asthma Remedy. The healing, soothing smoke or vapor penetrates, clears the passages and gives untold relief. It has behind it years of success. It is the sure remedy for every sufferer.

The Miracle Of a Building

"A building is one of our unrecognized miracles. It comes to us out of the unseen. God and man build it together. The wood which formc its substance is a part of the life of great forests; the mind, which sees its form fashions its visible structure out of invisible material; the hands which build its frame have the skill of creative workmanship; the life it ensheiters crowns it with meaning and purpose. Great is the mystery of a building."

If baby has COLIC

A CRY in the night. Colic! No cause for alarm if Castoria is handy. This pure vegetable preparation brings quick comfort, and can never harm. It is the sensible thing when children are ailing. Whether it's the stomach, or the little bowels; colic or constipation; or diarrhea. When tiny tongues are coated, or the breath is bad. Whenever there's need of gentle regulation. Children love the taste of Castoria, and its mildness makes it safe for frequent use.

And a more liberal dose of Castoria is always better for growing children than strong medicine meant only for adult use.

Fletcher's CASTORIA

Deplores Child Labor

Says Canada Not Fulfilling Provisions Of Versailles Treaty

Charges that Canada was not fulfilling provisions to protect labor, as laid down in the Versailles treaty, were made last night by J. S. Woodsworth, Labor M.P. for Winnipeg North Centre, at the annual meeting of the League of Nations Society at Toronto.

Clauses covering an eight-hour day, minimum wages commensurate with the living standards of the country in which the worker lives, elimination of child labor and the right of labor to organize, had not been lived up to, he claimed.

According to the census, he said, Canada employed almost twice as many children as the United States. Of every 1,000 persons engaging in gainful occupations, 23 were under the age of 16, while in the United States only 13 under 16 years were employed per 1,000.

Alberta Railways Act

Measure To Extend Time For Two Years For Completion Of Northern Road

Third reading was given in the House of Commons to a bill respecting the Northern Alberta Railways Act.

The object of the measure is to extend the time for two years for the commencement and completion of the main line of the Edmonton, Dunvegan and British Columbia railway from Spirit River, Alberta, "by the most feasible route and in a generally westerly direction of a distance of 102 miles, more or less, to a point in townships 78 or 79, range 18, west of the sixth meridian in British Columbia"; and for a branch line of the Central Canada Railway from near Grimshaw, Alberta, in a northerly direction to the northern boundary of Alberta.

It Testifies For Itself.—Dr. Thomas' Eclectric Oil needs no testimonial of its powers other than itself. Whoever tries it for coughs or colds, for cuts or contusions, for sprains or burns, for pains in the limbs or body, well know that the medicine proves itself and needs no guarantees. This shows why this Oil is in general use.

Awarded Research Council Bursary

Miss Edith May Lyons, of the department of zoology, University of Manitoba, has been awarded a bussary by the National Research Council of Canada. Miss Lyons is qualifying for her master of science degree this spring, and will continue with post-graduate research work at the University of Toronto next year.

Sweden's railway electrification programme is expected to prevent a national unemployment problem for at least two years.

for SPRAINS

Rub Minard's in gently. It penetrates sore ligaments, allays inflammation, soothes, heals.

Puts you on your feet!

17

MINARD'S "KING OF PAIN" LINIMENT

Presented With Horses

Mounted Policemen At Empire Trade Fair At Buenos Aires Receive Gift.

Four Royal Canadian Mounted policemen now on duty in the Canadian pavilion at the British Empire trade fair in Buenos Aires, have each been presented with two riding horses for their personal use. A cable to this effect, received at the Department of Trade and Commerce from Buenos Aires, does not make known the donor of this munificent gift but it is believed the eight horses were presented by the Argentine government.

The four members of the R.C.M.P. sent to the trade fair are: Sergt. J. R. Paton, M.C., of Victoria, B.C.; Constable Carstairs, of Medicine Hat, Alberta; Constable Carmichael, and Constable C. G. Fairman, both of Ottawa.

Previous reports from Buenos Aires said the four "Mounties" had captnred the popular fancy in Argentine, a country noted for its horsemen.

Recipes For This Week

(By Betty Barclay)

COCONUT CABINET PUDDING

5 egg yolks, slightly beaten.
5 tablespoons sugar.
¼ teaspoon salt.
2 cups milk.
1 tablespoon gelatin.
¼ cup milk.
¼ teaspoon vanilla.
Lady fingers or strips of cake.
1½ cups apricots, sliced.
1 cup coconut, southern style.

Combine egg yolks, sugar and salt with 2 cups milk and cook in double boiler until mixture coats the spoon, stirring constantly; soak gelatin in ¼ cup milk 5 minutes and add hot custard. Stir until gelatin dissolves. Add vanilla. Strain custard into mold, filling 1½ inches deep. Chill until firm. Dip lady fingers into part of custard mixture and line sides of mold. Fill center of mold with alternate layers of apricots, remaining custard and coconut. Chill until firm. Unmold. Garnish with additional apricot halves, whipped cream, and strips of angelica. Serves 8.

Wood Buffalo Park

More Than 1,500 Buffalo Counted and Photographed In Aerial Survey

More than 1,500 buffalo were counted and photographed in the Wood Buffalo Park, at the junction of the Saskatchewan-Alberta boundary and the North West Territories, by the aerial survey of the grazing lands of the far north, just completed. There was no attempt to photograph the whole herd in this census, which was in the nature of a preliminary test and experiment.

Worms cause fretfulness and rob the infant of sleep, the great nourisher. Mother Graves' Worm Exterminator will clear the stomach and intestines and restore healthfulness.

B.C. Peach Culture

It is expected that about 20,000 new peach trees will be planted in the Oliver district of British Columbia this year.

Your Chief Steward

. . . is wise in the way of providing your personal comforts.

You'll look forward to your meals, for his menus are designed especially to satisfy that sea-air appetite. They are based on 91 years of experience in the art of pleasing passengers, since 1840.

Sailings weekly from Montreal
Cabin rates from $130
Tourist Third Cabin . . . $105
Third Class Round Trip $155

Special Seasonal Third Class Round Trip Excursion Rate $129.

Information from
270 Main Street, and Huron & Erie Bldg., Portage Ave., Winnipeg
Other Western Offices at Saskatoon, Calgary, Edmonton, Vancouver
or any steamship agent

Sail CUNARD ANCHOR-DONALDSON

Development Of Canada's Water Power

Figures Show Capital Invested Runs Into Millions

The capital investment in water power development in Canada was estimated by the Dominion Water Power and Hydrometric Bureau Department of the Interior, to amount to over 1,390 million dollars on January 1, 1931. The last year for which official figures are complete for all industries is 1928, and these show that the amount of capital invested in water power was exceeded only by that in agriculture and in steam railways.

ZIG-ZAG Cigarette Papers
Large Double Book
120 Leaves
Finest You Can Buy!
AVOID IMITATIONS
NOW 5¢

REPRESENTATIVE WANTED

Would you like to be the local Representative for fast selling household necessities. Write Clarence Cameron, 39 Wellington St. E., Toronto, Ont.

LADIES WANTED TO DO PLAIN and light sewing at home, whole or spare time. Good pay. Work sent any distance, charges paid. Send stamp for particulars. National Manufacturing Co., Dept. 6, Montreal.

Foods Stay Fresh Longer This Way

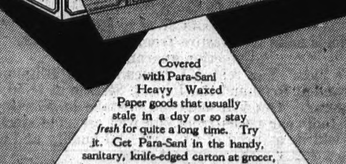

Covered with Para-Sani Heavy Waxed Paper goods that usually stale in a day or so stay *fresh* for quite a long time. Try it. Get Para-Sani in the handy, sanitary, knife-edged carton at grocer, druggist or stationer. For less exacting uses get "Centre Pull" Packs in sheet form.

Appleford Paper Products LIMITED
HAMILTON - ONTARIO

Western Representatives:
HUNTER-MARTIN & CO., REGINA, SASK.

OTTAWA PASSES ESTIMATES FOR PUBLIC WORKS

Ottawa, Ont.—The House of Commons buckled down and spent a solid day discussing and voting supply. Public Works Department estimates were under consideration, with particular reference to votes for public buildings in Ontario and the West. While there was plenty of criticism from varying angles, fair progress was made. When the House rose a total of $2,239,150 had been voted, covering appropriations for the provinces of Ontario, Manitoba, Saskatchewan, Alberta, and British Columbia. When adjournment came the House had under consideration the general appropriation of $562,300 for buildings in different parts of the Dominion.

Estimates for public buildings in Ontario, totalling $1,379,400 were passed. The corresponding vote a year ago was $2,616,323 and of this, $179,000 was revoted. The estimates include $670,000 for the Toronto customs building.

A. L. Beaubien (Lib., Provencher), aired a grievance when the Manitoba vote was called. The 1930 estimates passed by the King administration contained $12,000 for a post office at Dominion City, Man. After the change in governments, the work was not proceeded with.

Hon. H. A. Stewart, minister of public works, stated that the course followed in this instance had been sound. The member himself had said that the annual revenue would be $1,300. The salary of the postmaster would absorb this sum and the post office would then have to be maintained, interest paid on the money, repairs made and there would be a general debit against the building.

A. A. Heaps (Labor, Winnipeg North), agreed with the minister of public works in opposing the erection of public buildings which did not produce revenue.

The House then approved the appropriation for public buildings in the province of Manitoba which totals $81,700.

Proceeding to the Saskatchewan appropriations which total $176,050, the House quickly ran through the individual items. They include, $38,000 for a public building at Watrous, $28,000 for a public building at Kamsack, $22,000 for one at Lumsden, and $31,000 to pay the third instalment on the purchase of the Regina armories.

A protest against reduced estimates in the prairie provinces, as compared with amounts provided in Eastern Canada, was voiced by T. F. Donnelly (Lib., Willow Bunch). The unemployment was worse in the western provinces, he asserted, and the provisions for public buildings showed a far greater reduction there than in the East.

Mr. Stewart stressed the large number of claims which had been made upon the department of public works. He had to be very careful in view of the many demands, Mr. Stewart referred to the construction under the previous government of an immigration hall in Mr. McIntosh's constituency. Today this building was not needed and about the only use it could be put to was possibly occupation by the Mounted Police. Discretion consequently must be exercised so that no mistakes would be made.

The estimates for Saskatchewan and Alberta were then passed.

Firmer Hand In India

Believed That Lord Willingdon Will Inaugurate Stiffer Policy

Dondon, England.—Lord Willingdon takes up residence at the summer capital of India this week-end and it is generally believed he will inaugurate a policy somewhat stiffer than that of Lord Irwin.

Sir Geoffrey Demontmorancy, governor of the Punjab, said recently that the Punjab government's policy of toleration had bred license, and would not be continued. The Punjab government, he said, would no longer stay their hand, but would deal properly with breaches of the law. The situation in the other Indian provinces is similar to that in Punjab.

Fishing Ships Forfeited

Ottawa, Ont.—Four ships of United States registry are condemned as forfeited to the Crown for fishing within Canadian territorial waters on the Pacific Coast, under a judgment handed down by the Supreme Court of Canada recently. The judgment confirms the findings of the local judge in admiralty at Victoria, B.C.

W. N. U. 1886

Searching For Lost Explorer

Ship With Airplane Carrying Provisions Has Left Iceland

Copenhagen, Denmark.—A wireless message received at Reykjavik, Iceland, purporting to be from Augustine Courtauld, British scientist who is lost in Northern Greenland, stated: "Absolutely without provisions."

An aeroplane which has left Iceland with the Iceland inspection ship "Odin," will fly from the edge of the ice barrier to Tasioak and to Angmagsalik, searching for Courtauld en route. If the 'plane can find him it will drop provisions on the ice for his use.

He is believed to be somewhere in the vicinity of the station at which he was left to spend the winter and obtain meteorological data for use of British Arctic air route expedition. The site of this station has not been located thus far by rescue missions which have gone to Courtauld's aid.

Heavy Grain Shipments

Nearly 30 Million Bushels Sold For Immediate Export

Montreal, Que.—Nearly thirty million bushels of grain have been sold for export during the next four weeks, and nearly 50 tramp steamers chartered to carry it across the Atlantic, together with the regular liners. Reports of conditions prevailing during the early part of the St. Lawrence season are steadily improving.

Grain freighters have improved and one steamer was booked last week to carry 30,000 quarters of grain to Havre and Dunkirk during the first half of May at 12 cents a hundred pounds. The rates are below what shipowners consider normal though higher than those prevailing during the greater part of last season.

Preparing For Flight

Bert Hinkler, Australia Flyer, Interviewed In Toronto

Toronto, Ont.—Bert Hinkler, skilled Australian flyer, who set the first record for the London-Australia flight in a light machine in 1928, is now at a local airport here, and much conjecturing as to his immediate plans is being made by local airmen.

Interviewed by a local newspaper, Hinkler did not deny that he was going somewhere, but refused to discuss the matter of a flight.

It is believed, however, that he will suddenly decide to fly to South America, thence across the South Atlantic, or perhaps fly to Australia via Vancouver. A North Atlantic hop via the northern route is also suggested as a possibility.

Grain Probe Report

Report Containing 40,000 Words To Be Tabled In House Of Commons

New York, N.Y.—The work of the Royal Grain Commission, appointed by the Canadian government to decide whether or not trading in grain futures is injurious to the interests of the producer, came to an end as its members signed their report aboard the "Mauretania," just before she sailed for England bearing Sir Josiah Stamp, noted economist, who served as chairman of the commission.

The report, which, members said, is about 40,000 words in length will be taken to Ottawa by L. B. Pearson, secretary to the commission, and, it is expected, will soon be tabled in the House of Commons.

Thresh Last Year's Crop

Saskatoon, Sask.—Threshing will be completed in the territory around Prince Albert this week, according to T. F. Mollard, travelling superintendent for the Pool Elevators, who has returned from an inspection trip in that area. Due to wet weather last fall and the October snow storm a considerable quantity of grain remained in the stook. This grain has wintered well and is for the most part grading straight.

War Claims Heard

Ottawa, Ont.—A total of 457 cases have yet to be reported by the war claims commissioner, Errol McDougall, Montreal, of which 308 claims have already been heard, leaving a balance of 149 cases. If, however, jurisdiction is admitted in the claims arising out of the Armenian massacres, which were filed in 1920-21, there will be an additional 271 cases yet to be reported on.

Many Deported

Ottawa, Ont.—Of those who came to Canada under the 3,000-family scheme, 568 persons, including men, women and children have been deported. Hon. W. A. Gordon, Minister of Immigration and Mines, gave this reply in the House of Commons to a question by H. E. Spencer (U.F.A., Battle River.)

Princes Welcomed Home

Prince Of Wales and Prince George End Long Journey

Windsor, England.—The Prince of Wales and his brother, Prince George, ending an 18,000-mile trade mission to South America, returned to the family hearth and were joyfully welcomed by the King and Queen.

Their arrival at Windsor Castle from Paris after an absence of three and a half months was the occasion for a happy family re-union. Their parents and the Duchess of York, greeted them enthusiastically. Princess Elizabeth, their niece, threw her arms about their necks and gave them each a loud kiss.

Prospects Good For Cattle Shipments

Increased Demand From Great Britain Is Indicated

Montreal.—Shipments of Canadian cattle to Great Britain are being well maintained and evidence indicates that there will be an increased demand from Great Britain as the season progresses. The first shipment from Montreal this season left April 30, aboard the "Manchester Commerce," taking 442 head, while seven other lots are booked for May and June. All shipments will average around 400 head.

ACTION TAKEN BY FRANCE WILL AID SALE OF WHEAT

Winnipeg, Man.—France's increase in the percentage of foreign wheat to be mixed with the domestic product will "help a little" in improving exportation of Canadian grain, according to A. P. White, president of the Winnipeg Grain Exchange. France, it is announced, increased the percentage of foreign wheat for mixing to 25 per cent., and Mr. White believed that this move would aid somewhat in decreasing the Canadian surplus but he expected no drastic rise in Canadian exports.

"Any removal of restrictions against foreign wheat on the continent tended to improve Canada's position," Mr. White stated. He also intimated that it would benefit other countries shipping wheat to France. He was unable to state whether the increase in the percentage of foreign wheat for mixing, made by France several weeks ago, had caused any undue jump in Canadian shipments to that country, but he believed the jump to 25 per cent. was bound to relieve the situation in this country slightly.

"Germany," Mr. White revealed, "is at present contemplating the lowering of her tariff against foreign wheat which would add further in the clearing of Canada's surplus." The European countries, he said, will shortly come into the market for wheat, resulting in a lowering of all tariffs and an increased demand for the Dominion's product.

John I. McFarland, general manager of the Central Selling Agency of the Wheat Pool, believed France's action gave a brighter outlook for the removal of Canada's surplus. Several weeks ago, he said, France increased the percentage and it caused an improvement in export. "The raise to 25 per cent," he added, "will be welcomed."

NOTED ECONOMIST

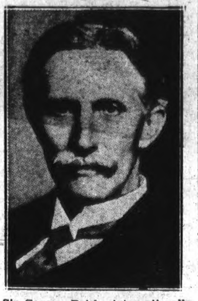

Sir George Paish, internationally-known economist, who said while in Montreal: "If the five-year plan succeeds it will mean the end of communism in Russia."

Steamer Beothic Will Make Annual Expedition

May Again Make Attempt To Reach Winter Harbor, Melville Island

Ottawa, Ont.—The annual expedition of the steamer "Beothic" to the Canadian Arctic archipelago will be carried out as usual this year by officials of the Northwest Territories branch of the Department of Interior and the Royal Canadian Mounted Police. The "Beothic" will leave for the Arctic about the end of July and visit all the northern police posts as well as the various posts where "N.W.T." men are stationed.

It is understood there will be another attempt to reach Winter Harbor, Melville Island, to inspect the cache there. This cache was put in over 20 years ago, and while it has been visited by travellers with dog teams, a boat has not called in there since it was established.

Last year an attempt to reach the cache was unsuccessful, due to ice conditions.

Value Of Corn Imports

Runs Into Millions and Duty May Be Demanded

Ottawa, Ont.—Canada is importing, for purposes other than distillation, about 12,000,000 bushels of corn worth in excess of $10,000,000 every year.

This information, given to the House of Commons in answer to a question some days ago, may be the basis of a demand for a duty on imported corn, which now enters the Dominion free.

The corn, brought from the United States, and even from the Argentine to some degree, is used for feeding livestock in the central provinces. It is the claim of some western M.P.'s that the eastern market for feed should be belong to prairie growers of barley and other coarse grains. A demand for the reduction of freight rates on these grains, when shipped for domestic consumption, has already been voiced. A stiff duty on foreign corn may now be asked.

President Of Canadian Press

Toronto, Ont.—M. E. Nichols, vice-president and managing director of The Winnipeg, Man., Tribune, was elected president of the Canadian Press, succeeding John Scott, managing director of The Toronto, Ont., Mail and Empire, who for personal reasons declined a third term.

King and Queen of Siam

King Pradajhipok and Queen Rambai-Barni, monarchs of Siam, posed briefly for cameramen aboard their special Canadian Pacific train at Vancouver before starting their trip to New York via the Canadian Rockies and Chicago. Indisposed when the Canadian Pacific liner "Empress of Japan" arrived at Victoria and Vancouver after a record-breaking voyage from Yokohama, His Majesty King Pradajhipok was unable to receive the official delegation of welcome. His first public appearance was when he walked from the royal suite aboard the big white liner to the waiting royal train parked beside the ship.

Fatal 'Plane Crash

Two Lives Lost When Machine Crashes At Brandon

Brandon, Man.—The first major 'plane crash in the history of Brandon brought death to two young airmen when their machine crashed from a height of 1,000 feet and burst into flames near the local aerodrome.

The victims were: William Clark, 21, owner of the 'plane, and son of Col. and Mrs. F. J. Clark, Brandon, and William Britten, 27, pilot of Wawanesa, Man.

Returning from a flight to Wawanesa, the airmen were preparing to land at the aerodrome when the 'plane swerved into a spin, exploded and burst into flames.

Like a rocket, it dived to earth, bringing instant death to the pilot and owner.

It was some time before the flaming wreckage could be approached by airport attendants, and the bodies, entangled in the debris, were charred beyond recognition. Nothing was left of the 'plane but the bars, twisted steel work.

Hundreds of persons flocked to the scene of the crash, and police had great difficulty in keeping the crowds away from the fire-strewn wreckage.

British Economist Gives Opinion On Depression

Might End In Three Months Says Sir Josiah Stamp

New York.—The end of the present economic depression in Canada and the United States will not be in sight before the end of the next three months, Sir Josiah Stamp, noted British economist, told the Canadian Press. The depression will probably come to an end in both countries simultaneously, he said, although recovery in the United States might be slightly more rapid than in Canada.

"I do not want to say the depression will end in three months," he said, "but I will say it can't end before that time. Some time ago I said it would not end before May. It has not ended and I now believe it cannot do so before the end of another three months."

UNEMPLOYMENT INSURANCE PLAN IS FORTHCOMING

Ottawa, Ont.—The government hopes to submit to parliament "at the earliest possible moment" legislation providing for some form of unemployment insurance. A statement to this effect was made by Premier R. B. Bennett in the House of Commons.

The prime minister, however, made it clear that such legislation can only be submitted after careful inquiry and the gathering of the fullest information. The department of finance will not act without preliminary investigation. "That course of action would spell disaster; it would bring suffering, not happiness, to those concerned."

The prime minister made one definite declaration. He would never support a system of non-contributory insurance. Canada could not stand a system such as that in operation in Great Britain, with its tremendous drain on the exchequer.

The question of unemployment insurance came before the House in the form of a motion placed on the order paper by A. A. Heaps, Labor member for Winnipeg North. It called upon the government to "take into consideration the immediate establishment of a federal system of insurance against unemployment, sickness and invalidity." He submitted his proposal not as a cure for unemployment, but merely as a palliative, said the Labor member at the outset of his speech. The federal government should "give the lead" to the provinces in such legislation.

The word "immediate" should be deleted from the resolution, suggested Mr. Bennett, and the word "contributory" be included. It was impossible for the government to deal immediately with a matter which might require months of research and actuarial work; also, Canada was about to take a census, and the information then gathered would be of great value in reaching conclusions as to the nature of the proposed scheme. Co-operation of the provinces would be necessary.

Support of the motion was voiced by Mr. King. Modern conditions, involving the use of invention, resulted in men being thrown out of work, and countries were faced with the necessity of providing unemployment relief or unemployment insurance. He favored the latter. If a Dominion old age pensions scheme could be devised, he saw no reason why a scheme of unemployment relief should not also be evolved.

'QUAKE CAUSES HEAVY LOSS IN SOUTHERN RUSSIA

Moscow, Russia.—Further earthquakes in the Soviet Republic of Azerbaijan in Transcaucasia caused fear that the total number of deaths in the widespread disturbances, which started Monday, April 27, may mount to more than 500, already unofficially estimated.

More than 2,000 persons were injured in the original quake Monday, April 27, which wrought great damage in the southern Transcaucasia sections of the Soviet Republics and was felt most severely in Armenia. Today's renewal of shocks occurred in the Zanguezur district of Azerbaijan.

Great suffering is reported in many sections and in some places residents have deserted their stricken villages and are living in the open. All communication was disrupted at certain points and authorities are having difficulty determining the exact number of casualties.

The government has launched relief work and provided 500,000 rubles (about $250,000) for immediate use among the sufferers. Food and medical supplies are being rushed to the devastated areas, where hospital shelters are being erected to care for the most seriously injured.

While no definite estimation of the amount of damage has been made, it is certain to run well over $1,000,000.

Labor Vote Split

Conservative Candidate Wins In By-Election In England

Ashton-Under --Lyne, England. — Facing a hooting and jeering mob, Sir Oswald Mosley, brilliant young Socialist leader, outbraved the bravest of them, and figuratively snapped his fingers in the faces of more than 1,000 disgruntled electors of the Ashton-under-Lyne. The demonstration came shortly after the result of the by-election in this constituency was announced. Lt.-Col. J. Broadbent, Conservative, won the seat from J. Gordon, Labor, and A. Young, Mosley's New Party candidate—but had it not been for the Mosley candidate, it appears Labor would not have lost the seat.

Broadbent polled 12,420 votes; Gordon, 11,005; and Young, 4,472. Given even two-thirds of Young's vote, which could be normally expected, Gordon would have won the seat by a slight majority. As it was, the split in the Labor vote was too great a handicap for Gordon.

The constituency has ever been a stormy rock in the political sea. Sir Oswald, with Gordon and Broadbent, were in the town hall waiting for the result. With Mosley were several women. When the result became known, an angry crowd gathered outside. Gordon was taken out of the building by a side door, under a strong police guard. Mosley, however, went to the front door. He paused at the top of the stairs and gazed defiantly at the raging crowd, who hooted and jeered him.

With hands in his pockets, and a slight smile on his face, Mosley walked, slowly down the steps into the street. The crowd rushed around him, but he continued walking slowly. Police closed around him and escorted him to his hotel headquarters. Despite the turmoil and the threatening appearance of the mob, Mosley refused to move any faster than his slow, nonchalant walk.

Would Change Naval Treaty Plan

Paris, France.—Difficulty in arriving at an agreement on the exact meaning of the Italo-French naval limitation treaty has led to an unofficial proposal from quarters close to the ministry of marine that France drop the treaty with Italy and each country make unilateral statements as to her naval needs.

Saskatchewan Musical Festival

Moose Jaw, Sask.—Entries are being received in large numbers for the Saskatchewan Musical Festival, which will be held here June 1, 2 and 3, it was learned recently from local festival officials. While no definite figures can be quoted at the present time, the entries are stated to be quite up to expectations.

Conference Will Decide

Ottawa, Ont.—The question whether a member of the House of Commons should or should not be compelled to vote in a division will be settled by a conference, whose personnel will comprise the leaders of all groups in the Commons. This was decided when Hon. C. H. Cahan, secretary of state, reverted to the matter.

THE BLAIRMORE ENTERPRISE
Member C.W.N.A.

Office of Publication
BLAIRMORE, ALBERTA

Subscriptions, to all parts of the Dominion, $2.00 per annum; United States and Great Britain, $2.50; Foreign, $3.00, payable in advance.

Business locals, 15c per line.

Legal notices, 15c per line for first insertion; 12c per line for each subsequent insertion.

Display advertising rates on application.

W. J. BARTLETT, PUBLISHER

Blairmore, Alta., Thur. May 7, 1931.

APPENDICITIS IN CHILDREN

Appendicitis, or inflammation of the appendix, is a comparatively common disease. It is not generally known that appendicitis is a serious and not infrequently fatal condition, nor is it understood that the disease may and does occur among children.

Evidence of both these statements is shown by the fact that 1300 or more deaths occur each year in Canada from this disease, and of this number, over one-third were those of children under fifteen years of age.

There are certain diseases, such as typhoid fever, which may be prevented by sanitary measures taken to safeguard water, milk and food supplies. Other diseases, such as smallpox and diphtheria, are prevented by raising the individual's resistance to the disease by means of vaccination and immunization.

In certain diseases, of which appendicitis is a striking example, serious and fatal results can only be prevented by securing the right treatment and applying it early.

Proper early treatment has a great deal to offer, but it is, of course, without value unless it is applied. The physician cannot help those who do not come to him for advice.

Unfortunately the price of delay is frequently death. Delay in securing treatment, which allows the condition to progress until the appendix ruptures, very often means the death of a child despite of all efforts made later to save him.

When appendicitis occurs, there is pain and usually nausea and vomiting. Older children describe the pain as cramp-like, and generally they feel it in the centre of the abdomen. Younger children cry as if in pain, and they seem not to feel the discomfort in any particular spot or part of the abdomen.

Unfortunately many parents and others who are responsible for the care of children believe that there is one right and proper way to treat a pain in the stomach, and that is by giving a dose of castor oil or some other purgative. When a part is inflamed, nature puts that part at rest. The purgative sets the digestive tract in motion just at a time when it should be at rest. A pain in the abdomen should not be treated with purgatives.

To the parent, it may seem that we are exaggerating the possible dangers of pain in the abdomen. Certainly every stomach-ache is not appendicitis. However, unless abdominal pain is regarded as being serious, cases of appendicitis will go untreated, and we, in Canada, will continue to record each year, among children, about five hundred deaths from appendicitis, practically all of which may be traced to procrastination and the use of purgatives in the presence of abdominal pain.

D'ya Like Spaghetti?

Pete Stringfellow, foreman of a spaghetti cannery, was taking visitors around on a tour of inspection when they arrived at the huge vats of boiling spaghetti. A mischievous boy from the neighborhood was seen leaving the vicinity of the vats with a tin can under his arm.

"Hey," yelled Pete; "stealing your lunch again? Put it back at once."

The boy tried to protest, but Pete snatched the can from him and emptied its contents into a vat. "Now get out of here and stay out," he ordered.

The boy got as far as the door when he turned and shouted: "That wasn't spaghetti. I was going fishing and those were angleworms for bait."

Local and General Items

The town of Okotoks pays 30 cents per hour for relief work.

Even when a man has a will of his own, it is safer to have a lawyer draw it up.

Nature sometimes saves a woman the trouble of making a fool of a man.

Down in Reno, Nevada, no less than one hundred and eighty-nine divorce applications were made in one day.

Mr. and Mrs. H. Ostlund, of Lethbridge, announce the engagement of their second daughter, Anna, to Mr. Willard C. Yuill, of Medicine Hat.

Mr. Rennicka, formerly with the Blairmore Senior hockey team, who last season played at London, Ontario, was a visitor with former friends here over the week end.

It is very interesting to note that Blairmore is furnishing the largest number of entrants of any town in Alberta for the provincial musical festival to be held at Calgary next week.

Insects, fungi, windfall and other destructive agencies destroy more than 800,000,000 cubic feet of merchantable timber in Canada every year—almost as much as that destroyed by fire, according to R. J. Gourley, chairman of the Manitoba Industrial Board.

Thomas Duncan, former proprietor of the Passburg hotel in Alberta, and the Columbia hotel at Elko, B.C., has leased the Waldorf hotel at Fernie. The Fernie Free Press adds: "Mr. Duncan needs no recommendation to the people of Fernie. When the Duncans owned the hotel at Elko, their genial hospitality and chicken dinners were known throughout the district. Mrs. Duncan and two daughters have arrived from California, and will have charge of the dining room."

Mr. and Mrs. Wm. Niven, Mr. Andrew Niven and Mr. James Niven, of Calgary, have been the guests of Mr. and Mrs. W. H. Morris, while visiting their mother, Mrs. R. Niven, who has been seriously ill. Mrs. H. E. Playle, Drumheller, and Mrs. Schultze, of Regina, daughters of Mrs. R. Niven, are also the guests of Mr. and Mrs. Morris.—Lethbridge Herald. The Mrs. R. Niven above referred to was a former resident of Frank, where her late husband was stationary engineer with the Franco-Canadian Collieries.

The High River Times reports: A frisky milch cow belonging to B. Cousins strayed, in last week's paper, from the "For Sale" column into the "For Rent." The result was that Mr. Cousins was bombarded by neighbors with requests for the rent of the cow by the hour or by the day. The worst of it was, most of them wanted to rent her from 6 a.m. to 7 a.m., or from 6 p.m. to 7 p.m. and he had very little demand for the other hours. He asks that we herd her out of the "For Rents" back to the "For Sales."

At the regular meeting of the Blairmore town council on Monday night, a communication was read from the secretary of the city of Sudbury, Ontario, bearing the following resolution and asking this council's endorsation: "That the city council of Sudbury go on record, asking the Dominion government to deport all undesirables and communists; and a copy of this resolution be forwarded to the government at Ottawa, also to the municipalities in the Dominion, asking them to endorse Sudbury's action." No action was taken by the Blairmore council.

Rev. Harry Peters, pastor of the United Church, Hardisty, Alta., who has served on this pastoral charge very successfully for the last four years, is leaving in June. Mr. Peters, who has had wide experience in choral work, will be missed very much in the community. He came there highly recommended from the Crows' Nest field, where he served the interests of the Church for a number of years. Rev. Harry Peters is very well known in this district, having for a number of years been in charge of the church at Bellevue.

A splendid idea has hit a local cat fancier, who is also a great lover of birds. His cat had frequently brought home birds, such as sparrows, etc., and in order to put a halt to such destruction he has attached a small bell to the cat. Of course, there is another side of the proposition to be considered, and in this connection the High River Times remarks: "Assuming that all cats are belled, we now enter into the mild spring season, when our night life is largely given over to the feline tribe. Added to those shuddering yowls of courtship which devastate the night air, would be the tinkle, tinkle of a hundred bells, on the fence, under the window, or worse still, just out of reach, under our neighbor's window. Having no pressing daytime duties, a cat keeps outrageous hours, and so would we all. So would we all! It is either a brave or an inexperienced man that would attempt to legislate on the goings and comings of the cat, for it has nine lives, it is the great untamed and it walks alone."

SCOTTISH TEXTILE MISSION VISIT WESTERN CANADA

The Pacific coast and the middle west of Canada and the United States is practically an untouched territory as far as Scotch woolens are concerned, according to Arthur Mullins, C.B.E., member of the Scottish Textile Mission, which was in the west last week. The Mission is on this continent for the purpose of studying conditions and requirements and to direct the attention of large tailoring firms to the value of Scotch tweeds.

The delegation includes J. MacPherson Brown, F.T.I., vice-president of the National Association of Scottish Woollen Manufacturers and chairman of the Trade delegation; John Hutcheson and E. S. Harrison, members of the National Association and Arthur Mullins, C.B.E., representative of His Britannic Majesty's Department of Overseas Trade.

The Trade Development Council, organized last year by the British Department of Overseas Trade, has proven most successful since its inauguration, in the opinion of Mr. Mullins, and the Scottish Mission promises to bring as much success as the preceding missions to other countries. The work of the council is to obtain reports on British industrial representation on foreign soil and to follow up the reports with trade delegations.

BABY SEALS ARE INSTRUCTED TO SWIM BY MOTHERS

Young seals have to be taught to swim; they don't take to the water like ducks or fish.

Dr. George Haley, professor of biology at St. Ignatius College, San Francisco, brought that information with him when he returned after a tour of the Pribiloff Islands, where a federal survey showed 900,000 seals this summer.

"A young seal thrown in the water will drown," Dr. Haley said. "They must be taught to swim, taking it by degrees at their mother's sides."

The seal population on the islands has been steadily increasing since the United States, Great Britain and Japan reached an agreement toward the protection of seals foraging off the islands, he reported. The rookeries will eventually reach their maximum population of 4,000,000, he believes.

Dr. Haley returned on the federal boat Penguin, which carried $1,000,000 worth of seal skins consigned to a St. Louis fur company. The United States receives a percentage of the profits and gives 10 per cent to Great Britain and 5 per cent to Japan as part of the protective agreement.

Since the three nations agreed to protect the seals against wanton hunters the population of the islands has increased at the rate of about 7 per cent annually, Dr. Haley reported.

Seals pass their winters off the coasts of Washington and Oregon, returning to the Pribiloff Islands during the summer.

BLAIRMORE UNITED CHURCH
Rev. J. W. Smith, B.D., Pastor

Serve the church that the church may serve you.

Services Sunday, May 9th, the pastor in charge.

11 a.m.—SENIOR SCHOOL.

2 p.m.—JUNIOR SCHOOL

7.30 p.m.—PUBLIC WORSHIP.

Mother's Day service. Girls of the morning school will give a pageant, entitled "Mothers of Men."

Wear a flower in honor of mother and be in your place at church in good time.

ST. LUKE'S, BLAIRMORE
A. S. Partington, Vicar

Sunday school in the parish hall at 10 a.m.

Morning prayer and service in the church at 11 a.m.

Thursday being Ascension Day, there will be evensong and service in the church at 8 p.m.

CANADIAN DESTROYERS UNDERGO FINAL TESTS

OTTAWA—Two new Canadian destroyers, Saguenay and Skeena, are undergoing final tests at Southampton and will be able to leave for Canada near the end of May.

Tests of the Saguenay are expected to be completed about May 10. The vessel will sail for Halifax via the Azores and Bermuda, arriving at the Canadian port shortly after June 15. The destroyer Skeena, which will be in charge of Commander Victor Brodeur, R.C.N., will complete tests a few days later and after taking on stores will sail via the Azores and West Indies and Panama Canal, reaching Esquimalt, B.C., about June the 20th.

"Micky" Brennan, of the Port Arthur hockey team, stopped off in The Pass on Tuesday on his way to Trail, to say hello to his many friends in the district. Other local players to return this week are Johnny Dicken, of Turner Valley-Okotoks; while Jimmy Evans, of the Portland Buckaroos is visiting his home in Coleman.

Your choice of these selected used cars

1929 Chevrolet Coach
This is an ideal family car. Its famous six-cylinder engine has been tuned up to deliver new car performance. Its body provides big car riding ease. No car on the market can offer such value at this price.

$475

1927 Chevrolet Coach
Although slightly over three years old has been driven less than many cars only ten months old. Where can you beat it for

$325

1927 Chrysler Coach
This is one of those fast cars, it should move fast at this price.
$295

1924 Studebaker Touring
An ideal car for fishing or would make a half ton truck at
$125

Crows' Nest Pass Motors
Blairmore - - Alberta

UC 17-24

Be Confident of Used Car Quality—Trust the General Motors Dealer

GUTTA PERCHA TIRES
GUM CUSHIONED

This Man Spots the Slightest Defect

No flaws in "GP" cord fabric . . . . no flaws could pass the keen eyes of our trained inspectors . . . . They even *count* the number of threads in each roll of cord as it travels over a battery of powerful lights. This rigid inspection is necessary to make certain the material is up to the high standard required for "GP" Tires . . . . Our aim is to make every tire a perfect tire . . . . and we do it. You can get these perfect tires at any "Gum Cushion Station."

"Built Better to Wear Better"

Gutta Percha & Rubber, Limited
TORONTO, CANADA
100% Canadian

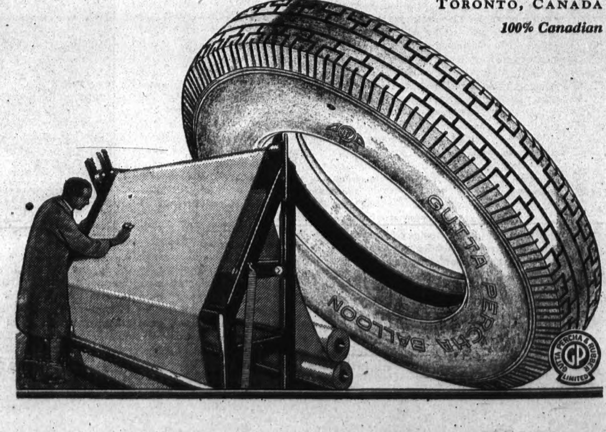

JUST what you can afford to pay will equip your car with a new set of tires at our shop. We've got Goodyear Pathfinders for the man who wants the best tire built at a low price. We've got the famous Goodyear All-Weathers for the man who wants a tire that will more than meet the severest demands of ordinary passenger car service. We've got Goodyear Heavy Duty Tires for the man or business that wants a tire specially built for yeoman service on heavy cars, business cars, taxis, or light delivery trucks. All built with Supertwist Cord.

CROWS' NEST PASS MOTORS

Phone 105

BLAIRMORE, ALBERTA

Put a new Goodyear Tube in every new casing.

A high school teacher says that girls should devote more time to art, and a smart girl asks: "Art who?"

Little Sue was visiting in the country and saw some little pigs for the first time. What attracted her attention most was the twist in their tails. After gazing at them in wonder for a time she asked: "Say, grandpa, does the piggies' mamma put their tails they have a permanent "

COWLEY HAPPENINGS

Ben Kaye has returned to his home here, after a serious operation for appendicitis performed in a Pincher Creek hospital.

Farmers are rejoicing over a half-inch of moisture which fell on Sunday and Monday. Seeding has been delayed, owing to too little moisture being in the ground to germinate the seed.

C. W. Horton, student minister from Vancouver, has arrived to take charge of the United church here during the summer months. He preached his opening sermon on Sunday last at 3 p.m.

A quantity of gasoline was stolen recently from the Imperial Oil Company's tanks here, when two men, carrying drums in the back of their car, left a piece of rubber hose, which they had been using, in their haste to make their get-away on finding they had been discovered.

A public meeting was held on Wednesday night, when it was decided to hold the annual Cowley sports on Victoria Day, May the 24th. Some of the principal features will be horse races, footraces, baseball, etc.

Mr. H. M. Pratten, of Vulcan, who is now in charge of the Co-operative warehouse, arrived on the first of the month to take up his new duties as manager.

CORBIN HAPPENINGS

Mrs. H. DeCoix, of Calgary, who has been visiting her sister, Mrs. W. Stone, for some time, left for home on Saturday.

Mr. A. G. Sheppard was a visitor to Lethbridge this week.

The Conservative Association held a meeting in the Club Hall on Wednesday night last.

The Pythian Sisters held a tea and sale of home cooking in the Lodge hall last Wednesday afternoon. Having the tea tables centred with bouquets of artificial flowers, formed a charming note of color to attract the passing eye. A large madeira tea cloth was also raffled off and won by Mrs. Frank Coates.

Miss Alma Wilson, enroute from Edmonton to Rossland, B.C., spent a few days here with her sister, Miss Ann Wilson.

Mrs. Basil Littley, who has been visiting in the district, returned to Rossland on Thursday.

Mr. and Mrs. C. Shaw and daughter Joan motored to Calgary last week end.

Mr. and Mrs. J. Queen were Calgary visitors the past week.

Friends of Mrs. W. Porter, who is a pneumonia patient in the local hospital, will be glad to hear that she is recovering, though slowly.

A football game was played here by two local teams, the Wanderers and Rovers, last Thursday evening, with the Wanderers winning. The teams were made up as follows: Rovers—C. Joyce, goal; E. Coates and A. Turner, full backs; T. Sanderson, J. Fraser and W. Corlett, half backs; J. Oakley, D. Woodward, J. Ball, F. Jackson and F. Dawson, forwards; W. Oakley and P. Elms, subs. Wanderers—V. Uphill, goal; H. Martin and R. Jackson, full backs; J. Simpson, A. McVey, J. Hayes, half backs; J. Dunlop, J. Peters, P. Oakley, L. Elms and L. Vasek, forwards; B. Lyne, M. Frame and W. Hunchuck, subs. Referee, Tom Mansel.

The Michel football team visited Corbin on Saturday, and in spite of considerable rainfall, the game was witnessed by quite a large audience. Although Corbin were forced to take the short end of a three-two score, they showed considerable promise, if properly trained. All are eagerly looking forward to the series of games that are scheduled for the summer.

At a Corbin Community Club meeting last Thursday night, at which most of the attendance was made up of football players, it was decided that, although having their own committee, the football club would be affiliated with the Corbin club, thus keeping all sports so far arranged for combined under the one heading of Corbin Community Club.

We are pleased to learn that Mr. Richard Bunt, who has been a patient in the Fernie hospital, is progressing favorably. Mr. Bunt's illness was much more severe than we were at first given to understand.

Sixty-nine per cent of the current 1931 tax levy was reported collected at Red Deer by May the first, amounting to $58,000 for city and school.

WILKIE'S
Glove-Phit
SHOES

Give new life **to tired feet**

Such utter comfort and foot-ease as you have never before enjoyed are yours from the moment you wear these smart shoes. They correct minor foot ailments and give an appearance of slimness and grace to the feet.

We can fit any foot. Note the range of widths and sizes. Then come in and try on a pair .. even if it is not your intention to purchase immediately.

The ideal shoes for nurses and those who have to be on their feet a lot.

WILKIE'S *Glove-Phit* SHOES

WIDTHS AAA to EE — $7.00 and $7.50 — SIZES 1 to 12

John A. Kerr

BLAIRMORE, ALBERTA

FIRST AID AWARDS AT COLEMAN

COLEMAN, May 3.—St. John Ambulance local branch members have been awarded their prizes following recent examinations in first aid work, Dr. R. F. Stewart was the examiner.

Certificates—L. Caroe, C. J. McQuarrie, W. P. Lonsbury, E. Price, W. Graham, H. Turner, E. Salvador, A. Wilson, O. Bambino, A. Oliva, T. DeCecco, S. Penny, G. Vincent.

Vouchers—E. Jones, J. Janostak, G. Rayman, O. Celli, A. Fauville, B. Bond.

Medallions—H. Hulbert, R. Davidson, M. Cornett, J. Kilgannon, J. Rushton jr., G. Derbyshire, A. J. Phillips.

Label—H. Parkinson, J. Goulding, A. E. Corney, E. X. Hill, E. Hill, J. Cousins, N. Fleming.

The presentation was made at a public function presided over by O. E. S. Whiteside, general manager of International Coal and Coke Co., Ltd.; G. Kellock, vice-president of McGillivray Creek Coal and Coke Co., Ltd., presenting the awards. Both spoke in eulogistic terms of the valuable services given by the First Aid men, and of their splendid work in mine accidents.

Dr. Borden, mine surgeon, was presented with an aphthalmoscope, an instrument used in inspecting the interior of the eye, by the St. John Ambulance classes, in appreciation of his faithful services as instructor.

To John Rushton, sr., credit is due for his many years service as secretary of the local branch, which was recognized by Col. C. A. Hodgetts, director-general on his recent visit to the Crows' Nest Pass to inspect First Aid teams at Coleman and Michel.

People of the United States have become so intensely interested in liquor that they are now considering purchasing the French islands of St. Pierre and Miquelon, together with their stock in trade.

NESTLÉ'S

UNSWEETENED EVAPORATED **MILK**

NESTLÉ'S Evaporated Milk is pure, safe cow's milk with all useless water removed . . . then sterilized and sealed in airtight tins. Twice as rich as ordinary bottled milk. It goes farther because of its double richness. Use it for cooking and baking—as a beverage—or with tea, coffee and cocoa. Results always in added flavor and appetizing richness.

Preferred by Millions

NESTLÉ'S—*World's Largest Producers and Sellers of Condensed and Evaporated Milk.*

A11

"Why are you giving Fido's teeth such a thorough brushing?"

"O! The poor darling's just bit some horrid person and, really, you know one can't be too careful."

An Englishman was visiting this country for the first time, and as he was driving along the highway saw a sign, "Drive Slow. This means you!"

The Englishman stopped in surprise and exclaimed: "My word! how did they know I was here?"

Success and Thrift

GO HAND IN HAND

BUY—

ALBERTA 4%

Demand Savings Certificates

AND LEARN TO SAVE

For Further Particulars write or apply to

HON. R. G. REID, Provincial Treasurer.

W. V. NEWSON, Deputy Prov. Treasurer

PARLIAMENT BUILDINGS, EDMONTON, ALBERTA

A tribute to the art of skilful brewing

—IF YOU LIKE A BEVERAGE WITH SNAP AND SPARKLE

—IF YOU LIKE A BEVERAGE OF MELLOW SMOOTHNESS

—IF YOU LIKE A BEVERAGE OF CREAMY DELICIOUSNESS

—IF YOU LIKE A BEVERAGE FULL BODIED AND SATISFYING

—IN SHORT, A BEVERAGE PERFECTLY BREWED AND AGED

—THEN YOU CERTAINLY WILL ENJOY

Canada's Finest Lager Beers

PRODUCTS OF THE BREWING INDUSTRY OF ALBERTA ARE SERVED AT HOTELS AND CLUBS

WAREHOUSE AT BLAIRMORE

PHONE 123

Agents for the Brewing Industry of Alberta

DISTRIBUTORS

LIMITED

This advertisement not inserted by the Alberta Liquor Control Board or the Government of the Province of Alberta.

Dr. I. S. IRVING

CHIROPRACTOR

Graduate Palmer School of Chiropractic

Eight years experience

Successor to Drs. Smith & Smith

205 Sherlock Bldg.,

Phone 4261 - Lethbridge

DENTISTRY

R. K. Lillie, D.D.S., L.D.S.

Graduate N. U. D. S., Chicago

HOURS:

Coleman—Morning 9 to 12

Blairmore—Afternoon 1 to 6

Evenings by Appointment

PHONES:

Both Offices 33r2 — Residence 33r3

The Britannia Paint Works

G. K. Sirett, Prop.

PAINTERS -:- DECORATORS

PAPERHANGERS

We have in Stock for the Retail Trade the Following

Wallpaper, Paints, Brushes, Glass, Wall Felt, Etc.

Phone 16m

Bellevue - - Alberta

LODGE DIRECTORY

Blairmore Lodge No. 68,

I. O. O. F.

Meets First and Third Tuesdays at 8 p.m., in the Oddfellows' Hall. Officers for the ensuing term: T. McKay, N.G.; A. Tiberg, V.G.; A. Decoux, Recording Secretary.

Crowview Rebekah Lodge

No. 66, I. O. O. F.

Meets First and Third Thursdays at 8 p.m., in the Oddfellows' Hall. Officers for the ensuing term: Sister Erikson, N.G.; Sister Feron, V.G.; Sister Howe, R.S.; Sister Patterson, F.S.; Sister Fraser, Treas.

Livingstone Lodge No. 22,

KNIGHTS OF PYTHIAS

Meets in the Castle Hall on the Second and Fourth Fridays of the month at 8 p.m. Visitors are always welcome. Officers: C.C., A. Vejprava; K. of R. & S., B. Sensier.

BLAIRMORE LODGE NO. 15

B. P. O. ELKS

Meets Second and Fourth Tuesdays at 8 p.m. in the Moose Hall. Visitors made welcome. W. W. Scott, Exalted Ruler; J. R. McLeod, Secretary.

BLUE skies are brighter—clouds of fairy lightness float gently on the breeze — 'Tis Spring! So carefree minds sail gayly off to the "Land of Daytime Dreams," and fine tastes enjoy with added keenness the true, full flavor of this famous Ginger Ale.

CALGARY

CALGARY DRY GINGER ALE

The Beverage of Connoisseurs

MANUFACTURED BY

CALGARY BREWING & MALTING CO., LTD.

Local District Distributors

Distributors :: A. Brunetto

LIMITED — BLAIRMORE

SCIATICA?

Here is a never-failing form of relief from sciatic pain:

BAYER

Take Aspirin tablets and you'll avoid needless suffering from sciatica—lumbago—and similar excruciating pains. They *do* relieve; they *don't* do any harm. Just make sure it is genuine.

ASPIRIN

TRADE MARK REG.

(Made in Canada)

WORLD HAPPENINGS BRIEFLY TOLD

According to census figures just released Java has 821 people per square mile.

Prince Albert Johann, of Schleswig-Holstein, 62, a cousin of King George V. of Great Britain, died in a sanitarium at Berlin, after a short illness.

The British Empire Trade Exhibition, opened by the Prince of Wales, on March 14, closed April 27, with the total attendance more than doubling the original estimates of its sponsors. Visitors totalled 1,443,914.

Wing-Commander Charles Kingsford-Smith has been awarded the Royal Aero Club Britannia trophy for 1930, the trophy given the British aviator who achieved the outstanding feat during the year.

Eager to communicate to British industrial leaders the commercial information he gathered in South Africa, the Prince of Wales was reported to be arranging a series of visits to the larger industrial cities soon after his return home.

Mrs. M. Bankes, an inmate of a soldiers' widow's home at Kingston-on-Thames, recently presented to Queen Mary of England, a handkerchief more than 100 years old.

During a special convocation at University of Toronto, the honorary degree of Doctor of Laws will be conferred upon the recently appointed governor-general of Canada, Lord Bessborough.

Richard Halliburton, United States author, with his pilot Moy E. Stephen, flew 2,000 miles across the middle of the uncharted Sahara in the course of his projected circumnavigation of the globe.

Citizens of Plymouth, England, presented Viscount and Lady Astor with a silver model of Sir Francis Drake's ship "Golden Hind," on May 3, the 25th anniversary date of their marriage. Lady Astor has represented Plymouth in parliament since 1919.

Zeppelin May Visit Arctic

Eckener Hopeful That Polar Flight Can Be Financed

Negotiations which have been carried on at Berlin between Dr. Hugo Eckener and various interested persons on a possible Zeppelin North Pole flight make the flight seem more likely than at any time heretofore, the Graf's veteran commander has intimated.

"Our great and only difficulty throughout," he said, "has been the question of financing the polar flight, but I am quite hopeful that this difficulty will be overcome."

Seagulls Are Systematic

Seagulls of Scotland adopted systematic methods in food gathering during the hard winter. At Aberdeen they arrived just before the fish train to be ready to pick up any scraps. At Edinburgh they gather at George Watson's College punctually at noon and help the students dispose of their luncheon.

IF YOU CAN'T NURSE YOUR BABY—try EAGLE BRAND

THOUSANDS of mothers have found that Eagle Brand is ideal for infant feeding, where they are unable to nurse their own children.

Eagle Brand CONDENSED **Milk** C.W.11

The Borden Co., Ltd.
115 George St., Toronto.
Send me free copies of your authoritative literature on Infant Feeding.
Name ....
Address ....

For Mental Health In Canada

Increased Facilities For Care Of Subnormal People Is Urgently Needed

(By John Burke Ingram)

If all the insane people of Canada were brought together in one place they would form a city larger than Kingston or Kitchener. According to recently compiled figures, there are 29,529 patients in Canada's mental hospitals. These figures include, of course, those suffering from mental diseases. Year by year their numbers increase. The Canadian people have invested nearly $75,000,000 in buildings and equipment, and spend about $10,000,000 each year in maintenance costs. In every province the hospitals are crowded to capacity; and it is safe to say that there are as many persons attempting to carry on in the community who are in need of treatment as there are in the hospitals at present. There is a crying need in Canada for the establishment of psychopathic hospitals and out-patient clinics to deal with these cases before they become chronic and beyond hope of improvement.

"Many people are more or less familiar with insanity, but comparatively few realize the difference between the insane and those persons who are known as mental deficients. A sufficient definition for the present purpose is that insanity may be termed a "prolonged departure from the individual's normal standard of thinking, feeling and acting; while a mental deficient is a person whose mind, through hereditary causes, or through pre-natal or infantile misadventure, has failed to develop normally.".

Mental deficients, or defectives, range in intelligence from the idiots and imbeciles, familiar to all, to the more nearly normal morons, or feeble-minded persons whose presence in the community is not so readily detected.

These latter are the great social misfits. They contribute out of all numerical proportion to pauperism, delinquency, criminality, promiscuity and illegitimacy. As children they are "backward." They are slow in learning to walk and to talk; in school they are from two to four years behind other children of the same age. Shamed of their non-progress, they eventually drop out of school and go into the world unequipped to meet the demands to be made upon them as citizens and as parents. Adult in size and years; it is not generally realized that they are not responsible for their actions; and it is not strange that they fail to meet the requirements of organized society and repeatedly find themselves in the jails, the reformatories and the houses of refuge.

Thanks to the efforts of the Canadian National Committee for Mental Hygiene, pioneer work is being successfully done towards educating mentally deficient children at a sufficiently early age to permit them to be trained to a certain facility in one of a number of handicrafts in the hope that they may become self-supporting in their adulthood. It is surprising to learn that many children who might never do more than learn to sign their names and do simple addition and subtraction can be so trained.

The Canadian National Committee for Mental Hygiene, having no other excuse for its existence and no ulterior end to serve, has taken upon itself the task of bringing home to the people of Canada a realization of the supreme importance of mental health, with the hope that through public demand governments will be stimulated to provide these increased facilities that are now so badly needed.

Horsepower Going To Waste

Electricity Could Be Produced At Grand Falls In Labrador

Four million horsepower of electricity was "going to waste" at Grand Falls, in Labrador, Sir Wilfred Grenfell, famous medical missionary to the coast of Labrador and Northern Newfoundland, declared during a lecture at Montreal. Sir Wilfred said he was attempting to demonstrate to governments that Labrador may be rich in minerals and other natural resources.

Air Telegram Service

Passengers on the German Lufthansa service between Berlin and Vienna can now hand in telegrams for transmission from the airplane in which they are travelling to ground stations. This service was inaugurated on Feb. 2, with telegrams sent to the Ministers of Communications and Posts.

The trouble with a great many men is they are never satisfied with wasting their own time.

With the exception of ourselves no one ever does things as they should be done

Village Of Blind People

Nine Hundred Live Hidden Away In Mountains Of Mexico

A village of 900 people, all totally or partially blind, who never venture from their huts until after sundown was described by Dr. Niguel Bustamente, Mexican delegate, to the second Pan-American Conference of Directors of Health at Washington.

The village is Tiltepec, in the state of Oaxaca, Mexico. Hidden away in the mountains, it is reached only by a few horse trails. The malady which blinded the inhabitants is known in the medical world as onchocercocis.

Tests have shown, Dr. Bustamente said in his speech, that an insect is the cause of the blindness. Eradication of this insect, he added, has given hope in the fight on the malady, of which little is known. There are 20,000 such cases in Mexico.

Aviators Thrill Spectators

Exhibition Of Spectacular Parachute Jumping Staged At Ottawa

As nonchalantly as bathers taking a morning plunge, 12 officers and non-commissioned officers of the Royal Canadian Air Force recently tumbled into space from a height of 2,000 feet in one of the most spectacular exhibitions of parachute jumping ever staged in Canada. The display was remarkable in that every flier who went aloft completed what is probably the most hazardous part of the Air Force training with landings that were perfect or near perfect.

Of the dozen daring airmen who performed the feat, ten were negotiating their first parachute leap.

A Magic Soap

How the Fairy Queen's Christening Gift Was Found

Once upon a time the Fairy Queen was asked to be God-Mother to a very important Baby Princess and wanted an especially nice Christening Gift. So she sent her five cleverest Elves to fly all over the world in search of wonderful scents and rare perfumes and rich oils for a magic soap that would make the Baby Princess as lovely as the day is long.

Well the first Elf flew to France, and Algeria, and Bulgaria, where the loveliest roses grew, and asked them to give their pretty frocks for the Magic Soap. And the roses showered their sweet petals into a big sack the Elf had brought with her, all ready to be scrunched up and give a lovely perfume.

The second Elf flew to Africa, and there she made friends with the king's daughter, who gave her cloves and Vevivert—that is a scented root—rather like our sweet grass.

And the third Elf went to India, and found Patchouli—a plant whose leaves smell something like mint, and the pretty yellow wood of the sandalwood tree, which is very fragrant.

But the fourth Elf had the most dangerous time, for she daringly flew to an island near Italy called Messina, where there lived some fierce fruit called Bergamots who were very nasty and disagreeable, but who nevertheless wore exquisitely perfumed coats. The Elf crept up when the whole treefull were asleep and snipped off a bit of their coats here and there where it would not be missed—and was just tiptoeing away when a big fat Bergamot awoke and with a great yell prepared to fall on her and crush her. But the Elf called to the Flower Fairies to help her, and they seized her quickly and hid her beneath a toad-stool till the Bergamots had gone to asleep again when she scampered off home with her treasure.

On her way she met the fifth Elf who had clear golden cocoanut oil from Cochin China, and sticky scented gums from the East Indies.

And when they all arrived back they found that the Palace Pussy Cat who wanted to help his mistress had been all the way to Abyssinia (that is Bible Story Land), to see a cousin of his, the Civit Cat, who carries a delicious perfume with him in a tiny bag and had gladly given it to Pussy; and Civit had kindly introduced the Fairy cat to a Chinese friend of his, the Musk Deer, who had some rare scent in a secret sack under his tummy which he also gave for the Christening Gift.

How pleased the Fairy Queen was! Quickly she carried all the marvellous things to a Mortal friend of hers who was a soap maker and he worked with his helpers day and night and produced the most wonderful soap he had ever made just in time for the Christening.

And the Princess grew up so beaut'ful that she married the richest and handsomest Prince that ever was, and on her wedding day when the Fairy Queen came to see her, she said: "Dear God-Mother, couldn't you ask your friend the Soap-Maker, to make heaps and heaps of my wonderful soap and give it to all the little folk and all the big folk in the world. I feel so selfish enjoying it all myself."

"That is a good kind God-Daughter," said the Fairy Queen—and she told the soap maker, who promised to do as the Princess wished.

And he went on making the Magic Soap all his life, and after that his son and his grandson went on making it. And do you know it is really your Baby's Own Soap, and it is because it is made of the perfume oils from all the wonderful things that the five Elves found all over the world that it smells so sweet and makes such heaps of fluffy creamy bubbles and helps little folk and big folk to grow as lovely as the day is long.

Let these 6 vital Salts rid you of PIMPLES

Would you like quickly to free yourself of those hideous pimples—those unsightly blackheads—and have that smooth and soft skin perfection you've always envied?

Do you want to have eyes as dazzling and bright as water dancing in a summer's sun?

Would you like to enjoy glorious health with plenty of energy and possess a keen mind?

Then take a quarter teaspoonful of Kruschen Salts in a glass of hot water every morning before breakfast!

Kruschen is a combination of the six vital salts which your nerves, glands and body organs ought daily to receive from food if they're to function correctly and which are impossible to obtain in these days of modern cooking.

Kruschen swiftly clears your blood of those harmful acids which cause your skin to erupt—you'll possess a skin like velvet, and a health perfection you didn't think possible!

Planning Bacon Plant For Saskatchewan

Equipment Has Been Secured and Foundation Stock Purchased

Recent press despatches indicate that ambitious plans are under way for the establishment of a bacon curing plant in Saskatchewan. A Prince Edward Island syndicate has purchased a three-quarter section farm close to Long Lake, Strasbourg, Sask., for the purpose of producing, raising, and slaughtering hogs, and curing and shipping bacon to England. It is stated that buildings capable of holding 5,000 hogs are being erected. The necessary machinery and equipment has been secured, and foundation stock of pure bred Yorkshire hogs has been purchased and shipped to Long Lake. It is expected this Fall that 2,500 sides of Wiltshire bacon will be available for shipment. A native of Denmark, thoroughly conversant with hog production and marketing as carried out in that country, has been placed in charge of the plant.

Sugar From Weeds

Scientists Find That Dandelions, Golden Rod and Other Plants Yield Sugar

Weeds like dandelions and golden rod contain these newly-discovered sugars valued by government chemists at $50,000. a pound.

The Buerau of Standards in announcing this discovery recently, said the sugars were not previously known to science. They were found by Dr. R. F. Jackson, of the bureau and his assistant, Miss Emma McDonald, while studying the amount of levulose or fruit sugar that can be obtained from inulin. Inulin is a white starch--like substance, found in the roots of golden rod, dandelions, Jerusalem artichokes, dahlias and chicory. Dr. Jackson found that inulin is 92 per cent. levulose, a sugar many times sweeter than ordinary cane or table sugar, three per cent. glucose, like corn sugar, and the remaining five per cent. is made up of the new triplets of the sugar family.

SUNDAY SCHOOL LESSON

MAY 10

THE PARABLE OF THE POUNDS

Golden Text: "It is required in stewards, that a man be found faithful."—1 Corinthians 4.2.

Lesson: Luke 19.11-26.

Devotional Reading: Psalm 103.11-18.

Explanations and Comments

The Reason For Giving the Parable, verse 11.—Jesus and His disciples were approaching Jerusalem, and many were expecting that His entry into the city would be an inauguration of the Messianic Kingdom. Jesus knew that He was going to a far country, but they supposed that the kingdom was immediately to appear. They looked for it to appear suddenly from the outside instead of gradually from within. "They focussed their attention on the fact that they were about to enter into a reward, while Jesus put the emphasis on the fact that they were about to enter a trust." Jesus gave this parable to warn those who wished Him to head a revolution and establish His kingdom by force that it would come only by patient faithfulness.

The Parable Of the Pounds, verses 12-26.—Jesus begins His parable with the statement that a certain nobleman went into a far country, to receive for himself a kingdom, and to return. Calling ten servants, he gave each a pound and bade them trade therewith till he returned. A mina, translated a pound, is equal to one hundred drachmas; a drachma was a coin worth about eight pence, or sixteen cents, RVm. The sum was small, about sixteen dollars, but it would test their faithfulness. In the similar parable of the talents different sums were entrusted to three men.

To these servants Jesus said, "Trade ye herewith till I come." Wycliffe's Version reads "Merchandize till I come." The word "occupy" in the King James' Version at the time the translation was made had the meaning of "use."

On His return to judge the world (in the interpretation of the parable, the nobleman is Jesus Himself), he calls for a settlement with his servants, to learn how faithful they have been to their trust. The case of three, two faithful, and one unfaithful, is taken as typical of all. The first had gained ten pounds more, and is rewarded by being given authority over ten cities. The second had gained five pounds, and is placed over five cities. The third had done nothing.

"Life is God's sacramental gift
To man for his emprising,—
The talent given into his care
For his soul's exercising,—
A sacred trust bestowed on him
For his immortalizing,
And he who lends will one day ask
His own again with interest;
See to it then, lest thou be found
Of those who failed him in the test."

—John Oxenham.

"Lord, here is thy pound," the third one said, "which I kept laid up in a napkin," and then he excused himself by accusing his lord of being an austere man who would require him to make up whatever loss there might be and would keep whatever profit he might make, so that he himself would be no better off for all his labor or trouble. "Thou takest up that which thou layest not down, and reapest that which thou didst not sow": these were proverbial sayings applied to grasping persons.

Pine forests that were a rich source of amber once spread over northern Europe.

Quickly Ends Itch of ECZEMA

"SOOTHA-SALVA" AMAZES MOTHER

"My baby had a bad case of eczema. But as soon as I applied 'Sootha-Salva' he stopped scratching and crying. His skin soon cleared." — Mrs. J. Laurence. "Sootha-Salva" ends itch at once. All druggists.

Vaccine For Common Colds

Report Of Interesting Experiments Being Conducted At Columbia University

Hope for a vaccine to prevent the common cold has been found at the Presbyterian hospital of Columbia University medical centre.

The vaccine-making stage has been approached through use of an artificial cold produced in the laboratories—a real cold purified so as to be stripped of many uncertainties that ordinarily hinder the making of discoveries.

This work and the research leading up to it are descrived in a paper by Doctors A. B. Dochez, K. C. Mills, G. S. Shirley, and Yale Kneeland, Jr., in the Courier, official publication of the International Catholic Federation of Nurses. The research is financed by the Chemical Foundation, Inc.

At first real colds were given to chimpanzees until Dr. Dochez and his associates felt quite sure that no known ordinary bacteria cause colds, but that they only become aggravated, active and often dangerous as a result of a virus which is the real cause.

The synthetic colds were produced by infecting the "chimps" with nasal washings completely purified of disease bacteria, and which presumably contained only the filerable virus.

Exposure of these synthetic infections produced in 50 per cent. of the chimpanzees colds "exactly similar in all respects" to real colds. Tried on human beings the artificial cold performed with precisely the same percentage and effects.

"The experiments lead us to certain definite conclusions," says the paper. "The contagious cold in human beings is due to an invisible agent which passes readily through filters which hold back all ordinary bacteria, and, in all likelihood, belongs to the group of so-called submicroscopic viruses.

"The next step in the investigation is to try to grow the virus of the common cold in the test tube outside the human body. Should this be successful, and there is already reason to think that it may be, the way will be opened for the preparation of a vaccine which may prove useful in prevention of common colds."

Best for You and Baby too

When Granny was young she used:

BABY'S OWN SOAP

Then as Now—the leading Canadian Soap for Toilet and Nursery.

"Best for You and Baby Too"

10c. in individual cartons 3-31

ALBERT SOAPS LTD. - MONTREAL

Make Your Windows Pay

Invest in WINDOLITE Windows and you will be repaid a hundredfold in the health of your Poultry and Live Stock

WINDOLITE

THE ORIGINAL GLASS SUBSTITUTE

MADE IN ENGLAND SINCE 1917 ON ORIGINAL PATENTS

This unbreakable glass substitute is light and flexible, easy to cut and fit, will withstand extreme changes in temperature, keeps out cold and wet, but allows the full sunlight to enter, including the health-giving Ultra-Violet Rays, which do not penetrate ordinary glass.

CUT DOWN YOUR LOSSES BY INSTALLING WINDOLITE

USE WINDOLITE IN BROODER HOUSES LAYING PENS DAIRY BARNS SUNROOMS ETC.

Canadian breeders of poultry and livestock are finding Windolite a most satisfactory and profitable investment. Young chickens and turkeys are entirely free from leg weakness and disease and will thrive in confinement under Windolite. Windolite comes in rolls any length, but 36 inches wide only.

Distributors: CHANTLER & CHANTLER LIMITED

51 Wellington St. W. - - - - - TORONTO, ONT.

MACDONALD'S
Fine Cut
Canada's Finest Cigarette Tobacco
with ZIG-ZAG papers attached

THE DUSTY HIGHWAY

— BY —
CHRISTINE WHITING PARMENTER
Copyright 1929

CHAPTER XVI—Continued.

"In that case he needn't know anything about the—'circumstances.' I haven't told him. I confided in Mrs. Maxwell because I just had to talk to someone; but if Nick knew, he might refuse to go. And you mustn't misunderstand me, either. Nick's the last one not to be glad about such news; but just now he isn't well, and the thought of the expenses to come would be a drop too much. If I'm sick as I was when little Nick was born it will mean putting us in debt again. But I shan't be. I can't be, that's all; but somehow I feel that everything will be all right. I meant not to tell Nick till I had to; and if he goes away at once he needn't know till he comes home. I'm tremendously grateful to you, Mr. Maxwell. It will be a dream come true for him to see the tropics."

John Maxwell met her eyes with a look of unveiled admiration and affection.

"You're a plucky girl, Gay."

She laughed, tremulously.

"Oh, no I'm not! Inside I'm just despairing at the thought of having him away just now; but when we were on our honeymoon Uncle Sim gave me some advice that I've never forgotten. He said: 'Don't tie him too close to yer apron strings. Give him plenty o' rope to run on.' I think he understood Nick better than I did then. He was just a—well, a kid when he married me, Mr. Maxwell, and I've brought him a lot of worries. I don't know that he's ever even felt like complaining; but I know there've been times when he craved a taste of the freedom he's never really had. That's why I'm so glad to let him go—and why he mustn't know what I'm facing. The trip will make a boy of him again—and that's the way I want to keep him. A nature like Nick's ought not to be laden down with cares."

"My child, Nick's cares have been the making of him. What we must do is to lighten them now and then, and give that vagabond spirit of his a chance to roam. And now we've settled his difficulties, I've something else to speak of. You ought not to stay alone in this old house. Mrs. Maxwell wants you to bring the babies and come to us. It will seem good to have some of the empty rooms in use. That's the worst of a big family, Gay. The children leave such a hole when they fly away."

Gay lifted eyes that were very bright.

"That's beautiful of you both; but really, there's no place like home when one doesn't feel quite well. Perhaps Uncle Sim would come and stay with me. I'm sure he would; and he's a real help with the children."

He's getting old, Gay. Wouldn't he add to your cares?"

"Not a bit. Besides, his unfailing good spirits are a tonic. Mrs. Maxwell will understand, I know. It's hard visiting with babies—even such dear friends as you. I'll write Uncle Sim today."

"Well," said John Maxwell, rising, "you must do what makes you happiest, my dear. But our house is always open to you and yours. You won't forget that?"

"I shall never forget any of your kindnesses," Gay answered. "I've stored them all safely in my house of memories. Do tell Nick as soon as you reach the bank, Mr. Maxwell. I can't wait for him to know what's in store for him."

A rejuvenated Nick came home that night. He caught his wife in a bear-like hug, and frolicked with his boys as he hadn't for many a week.

"I can hardly believe it!" he said when the babies were in bed—the dishes washed—and he and Gay were seated before the fire. "I've been feeling so seedy that this trip is a regular god-send. You know how crazy I've been to see Jamaica ever since old Bennington told me so much about it; and to have it come like this—not costing us a penny—Well, it's one of the things that seem too good to be true. If only I could take you with me——"

His eyes looked troubled, and Gay smiled.

"You'll be freer without me, dear. You can pretend that you're starting off as you did on that May morning so long ago, before your kind heart took pity on the lone, lorn damsel you were leaving."

"She seems mighty contented to be left this time," he replied; then catching a wistful look in her eyes he added: "Gay, is it mean of me to go without you?"

She smiled.

"What a ridiculous idea, since I couldn't go in any case. And you mustn't hurry back, Nick. You must see all you can because you may never have such a chance again. All I ask is that you write by every boat. I won't pretend that I sha'n't miss you, for you know better; but to get your letters and hear you tell about it will be almost as good as taking the trip myself."

Nick leaned forward to straighten a crumbling log, and gazed into the fire for a long moment.

"It'll be spring when I get back," he said dreamily. "Perhaps the apple trees will be in bloom. I never see 'em, dear, without remembering the morning we started out together. You've been a bully good comrade along the way, Gay. When I stop to think about it I almost hate to take this detour without you."

"Then don't think about it," she smiled, "or if you must, just remember that I'm keeping in the straight and narrow way, and will be there to meet you at the cross-roads."

She laughed at her own fancies, and added apologetically: "I seem to be waxing poetical. It's the result of our prospective parting. If you stay too long I may take to writing verses to you!"

"I'd make a rather solid target for the muse," Nick answered. "I can't imagine getting practical about anything so substantial." Then he broke off suddenly, his eyes shining: "Gay! do you realize where I'll be a month from now? I'm dizzy at the thought!"

And ten days later—a cold, raw first of March,—armed with a suitcase, innumerable snapshots of his wife and babies, and his old, boyish desire to "conquer the universe," Nick stood on the deck of the big, white fruit steamer, and watched the Statue of Liberty drop behind the horizon.

"I wonder," he mused aloud, "I can't help wondering, what adventures I'll live through before I see the good old U.S.A. again.

He turned at a light touch upon his arm.

Angela Halliday stood beside him.

CHAPTER XVII.

There is no place like the deck of a steamer for forcing the flower of intimacy. Angela Halliday was alone, bound for Port Antonio where she was to join the Myers. Nick also being alone, it was not unnatural that the greater part of their time was spent together. Both were good sailors, and on the days when most of the passengers were in their berths, they enjoyed a "solitude a deux" in which their friendship ripened quickly.

Angela had never met his type before, and the novelty pleased her. Besides she had not forgotten her husband's taunt regarding this special victim.

A word in a note from Julie, written in thanks for a discarded sweater, had given news of Nick's proposed trip to the tropics. A little clever detective work as to possible boats, and her plans were made. The fact that the Myers were at Port Antonio, made everything plausible. A hurried trip to New York was no uncommon thing for Angela to indulge in; and her unsuspecting husband had no inkling of her plans until she was safely on the water. Angela smiled at the thought of his baffled rage when he should receive her note.

To Nick the meeting was simply an amazing coincidence. He wrote to Gay:

You could have knocked me down with a feather when I saw her; but really, it's rather pleasant having a friend aboard—even one of whom my wife doesn't approve! I wonder if you and I will ever think alike upon that subject. I feel sure there's a tragedy somewhere in the background; yet Halliday is surely no bounder. His devotion to little Martha is something wonderful. I don't believe he's missed coming to see her every week this entire winter—but his wife's not happy with him. I don't know which of 'em I pity most. Which would be worst, Gay, not to be happy yourself, or to know you'd failed in making another happy?

So it was in a spirit of pity that Nick drank in Angela Halliday's skillful draughts. She rarely mentioned her husband, and he got the impression that the subject was a painful one—something that hurt too deeply to be touched upon. Thus her carefree laughter struck him as both fine and pitiful. He longed to tell her that he understood and sympathized, but something intangible, possibly the memory of Gay's warning, kept back the words.

(To Be Continued.)

Projectiles To Cross Atlantic

German Plan To Use Rockets For Half-Hour Trans-Atlantic Mail Service

Half-hour trans-Atlantic mail service, with commercial rockets as the carriers.

That was the prediction discussed by G. E. Pendray, vice-president of the American Interplanetary Society, who has just returned after conferences in Germany with leaders of a similar society.

He said German scientists predict that in two years rockets powered by liquid fuel will fly across the ocean.

"When I left Germany a few weeks ago plans were completed for sending up the newest type rocket by liquid fuel," said Mr. Pendray. "German scientists working secretly on the rocket seem to have solved the basic problem of sending rockets soaring for miles into the sky by liquid power. Our trouble here has been that the dry fuel now used does not yield sufficient power for the long flight."

The first rocket to go up, according to the plans learned by Mr. Pendray, will be gauged for an ascent of two miles. It will carry a barometer, a camera, and a parachute adjusted to open automatically when the rocket reachest its greatest altitude.

"The Germans have already charted the course from a field in Germany to a field in the vicinity of New York where the projectiles will land," said Mr. Pendray. "A parachute will be used for the landing. The same rocket will then be shot back across the Atlantic over another course with a different cargo."

Persian Balm—the perfect aid to beauty. Essential to real feminine distinction. Results always in the highest expression of beauty. Its use keeps the hands always soft and flawlessly white. Indispensable to the whole family. Imparts added charm to the mother. Serves the father as a hair fixative and cooling shaving lotion, and protects the tender skin of the child. Persian Balm is the true toilet requisite.

Studying Business Conditions

Party Of British Capitalists Making Tour Of Canada

A party of British capitalists, members of the Federation of British Industries, were among the passengers arriving at Quebec from England on the "Empress of France." They met Hon. H. H. Stevens, Minister of Trade and Commerce, in Montreal, and will make a tour of Canada to study business conditions and opportunities. The party was composed of Col. Sir James Lithgow, Bart., Sir Arthur Duckham and Moir Mackenzie.

Hard On the "Journalist"

A few days ago an item appeared in a St. Joseph newspaper, evidently the work of a "journalist," and not of a reporter or newspaper man, "that a young man of that city was fatally killed in a motor mixup that morning, and that the young lady who was with him was severely damaged."

after PLAYTIME

GIVE them a glass of Borden's Chocolate Malted Milk when they come in from school or play.

Children love it, and as many a wise mother has discovered, it is highly digestive and invaluable for building resistance against sickness.

Borden's C.M.12
CHOCOLATE MALTED MILK

A Marvellous Exhibition

Clear Television Pictures Are Produced By Young Inventor

Television is approaching motion pictures in clearness of images it can reproduce.

A small group of spectators in the back room of a machine shop on the far west side of Chicago, looked at black and white pictures of nearby persons reproduced at the other end of the same room. The images on the receiving screen were two feet square and move synchronistically with motions of the person before the transmitting apparatus.

These "close-ups" were nearly as clear as movie films. Their producer, Ulysses A. Sanabria, said he believed they were the largest and clearest black and white effects yet shown through television to the public.

Harold Hayes, federal radio supervisor for the ninth district described them as "marvellous, the best he had seen in three years of watching the growth of television."

Then the young inventor—he is 24—opened a bag of tricks.

He gave one of his assistants a figurative shave, manipulating the light rays thrown on his face until evidence of a heavy beard has been almost eliminated.

He threw such a tiny light on the subject that persons nearby could not discern his features, yet the keen-eyed receiving set picked up the reflected rays and produced a clear view of the face.

Then Sanabria tinted faces and objects placed before the close-up lens. Green on the label of a water jar was clearly apparent. Other colours, also were faintly tinted into the television image.

The color work was done with neon-mercury gas and the black and white pictures with helium gas turned into the special television lamp designed by Warren B. Taylor, collaborator with Sanabria. Neither claimed credit for developing color work in television but only the ability to achieve minor effects.

The work was done, however, with only one light channel for the three primary colors, red, blue and green.

"Colors in television are still in an embryonic stage," he said. "So is much of our work in sound effects. Many owners of radios fear their sets will be rendered obsolete by the immediate introduction of television. That is not true. Television will supplement the radio. Anyway, it has not yet reached a commercial stage of development."

Foreign Students In Paris

France has 15,000 foreign students in her various universities and colleges. The largest number come from Rumania and Poland, about 2,000 from each; more than a thousand each from Germany and Bulgaria; 700 from England; and 600 from Canada and the United States. There are about 450 Chinese.

Glasgow's dog population is dwindling as the result of the depression in Scotland.

CORNS
Lift off - No Pain!

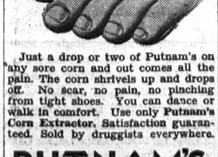

Just a drop or two of Putnam's on any sore corn and out comes all the pain. The corn shrivels up and drops off. No scar, no pain, no pinching from tight shoes. You can dance or walk in comfort. Use only Putnam's Corn Extractor. Satisfaction guaranteed. Sold by druggists everywhere.

PUTNAM'S

W. N. U. 1888

The ADVENTURES of CAPTAIN JIMMY and his Dog SCOTTIE

There we stood before General Lu, wondering what was going to happen next. Scottie, bristling with anger and ready to fight at the drop of a hat. The interpreter scared white, or rather, scared lemon yellow — and myself anxious and worried for fear that General Lu would refuse to give us our pass to the Chinese front.

Fortunately General Lu was too great a man to bother much about dignity. Without even a word of comment on Scottie's absurd attack, he sat down and wrote quickly on a sheet of paper, to which he affixed a bright green seal. Five minutes later we left the palace with a pass that gave us freedom to go anywhere we pleased.

Early next morning we took off in our 'plane for Liu-ho—a little town where the fighting was in full progress. Soon the country below showed the ravages of war. Buildings were wrecked by shell-fire, bridges were down at the rivers, and the ground was so rough that we almost crashed at our first landing.

Leaving our 'plane well back from the battle front, we took a road leading up to the lines. The air was damp and foggy, and the rumble of the guns seemed muffled under the heavy grey sky. Bullet-scarred walls stood bleak and white, and now and then a tree, with the wood torn into ribbons, showed the spite of high explosives.

Suddenly we noticed a group of soldiers, off duty, grouped around some object tied to a tree. Coming near we heard a loud and complicated din—moaning, groaning and gibbering enough to make your hair stand on end. To our horror, we found that the soldiers had caught a few of the enemy, and tied them up to a large branch by their wrists, so their feet were several inches off the ground. Of course, it must have been fearfully uncomfortable, but the soldiers only laughed and jeered.

"Come on Scottie," I said, "Let's bust up this party."

Punching and poking my way through the ring I stood beside the prisoners. The soldiers, of course, did not take this treatment too kindly, and began to whisper among themselves and finger their rifles. Then I took out General Lu's pass. Luckily no one could read it — but I pointed to the bright green official seal and made gestures and faces that must have convinced those Chinese soldiers that dire calamity would befall any man who interfered.

Taking out my knife, I cut the captives down, and automatic pistol in hand I shoved them through the ring of soldiers, who were too surprised to resist. We worked quickly. Any moment the men might change their minds and make things hot for us.

"Herd those prisoners into that house," I said to Scottie, pointing to a house which remained standing. In fact, it afterwards proved to be the headquarters of the Colonel in charge. Scottie needed no second invitation—with a fierce growl he lunged for the ankles of the three Chinese, and they covered the distance in no time at all.

Then the soldiers suddenly woke up. Several fired shots, and others ran toward us with their bayonets. I ran to the door. This was guarded by a sentry. He made a stab at me but missed, so I bowled him over and turned just in time to see two more figures rushing toward me. There was no time to think. Hiding behind the door, I hit each as hard as I could as he jumped over the sill, and scored two knock outs.

Then as my eyes became accustomed to the gloom of the house, I looked more carefully, and discovered to my dismay that one man was my interpreter, and the other no less than the Colonel himself.

Fortunately the Colonel revived in a few moments, otherwise we would have been in a bad fix, as everyone was running toward the house shooting and yelling. Sitting up, he fairly screamed some orders in Chinese. Instantly the hubbub ceased.

The Colonel turned to me. Quite evidently he hadn't the slightest idea what happened.

(To Be Continued.)

Borden's Chocolate Malted Milk

The health-giving, delicious drink for children and grown-ups. - - - Pound and half pound tins at your grocers

Little Helps For This Week

"To him that overcometh will I grant to sit with me in my throne."—Revelation iii. 21.

Heaven is not reached by a single bound;
But we build the ladder by which we rise
From the lowly earth to the vaulted skies
And we mount to its summit round by round.

We rise by the things that are under our feet,
By what we have mastered in greed and gain,
By the pride deposed and the passion slain,
And the vanquished ill we hourly meet.
—John G. Holland.

Our appointed life-way is an ascending path upward, if we would have it onward. There are obstacles on it, mercifully placed there to train and exercise our best powers of mind and heart; none of them insurmountable, though some of them are steep and rough in the climbing. It is for us to choose whether we will stumble on them, crawl round them, or surmount them; and our destiny is contingent on our choice.
—Andrew P. Peabody.

Forest Protection

With the first fire protection patrol made, the war against the menace that annually threatens the forest resources of Saskatchewan is on. Construction work on the four radio-equipped lookout towers at Thunder Mountain, Fishing Lakes, Booman and Waskesieu is now underway and radio equipment for the stations has been purchased.

Miller's Worm Powders can do no injury to the most delicate child. Any child, or infant in the state of adolescence, who is infested with worms can take this preparation without a qualm of the stomach, and will find in it a sure relief and a full protection from these destructive pests, which are responsible for much sickness and great suffering to legions of little ones.

Fewer Marriages Reported

The general depression has hit the marriage market. A preliminary survey made by the Dominion Bureau for March shows that in cities of 10,000 and over marriages numbered 1,556, a drop of 20 per cent. from March, 1930, when there were 2,001. The birth rate was also lower, the total being 7,436, as against 7,684.

Alberta Industries

The recent meeting in Calgary of the Alberta Branch of the Canadian Manufacturers Association showed more than $101,000,000 invested in Alberta industries, with 12,800 employees drawing wages and salaries amounting to $16,000,000.

Stock raisers in Argentina are importing large numbers of pure-bred livestock.

Matting is to be made from the fibre of coconut shells in Porto Rico.

Wants Pirate Crew

Will Man Pirate Yacht With Sailors Who Resemble Picturesque Tars Of Buccaneer Days

A wealthy South American sportsman, Dr. Carlos Noel, whose private yacht in the form of a 15th century caravel is now nearing completion, has sent agents along the Brittany and Normandy coasts to recruit a crew which looks as much like a pirate crew as possible.

The "Izarra" will soon be tested off Havre. The caravel will have large, spreading sails and upper decks like the ships of Columbus' fleet, but a modern 120 horsepower engine will be concealed in her hull.

Her crew will be extremely picturesque, old Normandy and Breton sailors, who appear to have stepped out of picture books of buccaneer days, long bearded, peg-legged, with gold hoops in their ears and worsted bonnets.

Douglas' Egyptian Liniment is unrivalled for speedy relief in muscular rheumatism, lame back, inflammation, burns and felons.

Practically all threatened strikes in Norway last year were settled by arbitration.

More than 220,000 men will be employed on Italy's public works project.

Weak After Operation

"After having an operation, I was very miserable, weak, nervous and very near unfit to work. I saw Lydia E. Pinkham's Vegetable Compound advertised and tried it and believe it helped me wonderfully. I have no weak spells any more, the pains have left me and my nerves are much better. I feel safe in saying Lydia E. Pinkham's medicines have helped me wonderfully."—Mrs. Wm. H. Beechteller, Box 143, Port Colborne, Ontario.

Lydia E. Pinkham's Vegetable Compound
Lydia E. Pinkham Med. Co., Lynn, Mass. U. S. A. and Cobourg, Ontario, Canada.

The Best Water Colour for Walls and Ceilings

Free stencil premium label on every package. Send for Decorator's Guide and Stencil Catalogue.

406

GYPSUM, LIME AND ALABASTINE, CANADA, LIMITED
Paris Ontario

NEW PROCESS
Alabastine

HOMES—clothing—education—even pleasures and luxuries—are bought on the instalment plan; but few people realize that money, the force behind all buying, can itself be bought by instalments. You can buy $1,000 in four years in small payments of $4.52 a week.

Ask for our Folder "A New Horizon"
It will show you Easy Ways of Buying $1,000.

The Royal Bank of Canada

Blairmore Branch - - - - - - J. B. Wilson, Manager
Bellevue Branch - - - - - - J. S. Lamey, Manager
Hillcrest Sub-Agency open Tuesdays and Saturdays

The Claresholm Local Press remarks: Fred Palmer is slowly improving, after his three months' illness, and is able to take a short walk every day.

Griffith Smith returned Saturday night last from Spokane, where he had been for special treatment. He proceeded to his father's ranch on the South Fork Sunday evening.

'Value Far Above the Price

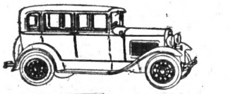

NEW FORD TOWN SEDAN
$755
(F. O. B. East Windsor, Ontario. Bumpers, spare tire, and taxes extra.)

A beautiful five-passenger sedan distinguished by its graceful, flowing lines, attractive colors and the richness of its appointments. Upholstered in luxurious mohair. Driver's seat is adjustable. The rear compartment has a folding center arm, side arm rests and dome light. You will save many dollars because of its low first cost and low cost of operation and up-keep.

Call or telephone for a demonstration

Ford COLEMAN GARAGE LIMITED
Telephone 21 Coleman, Alberta

= Lundbreck =

—Just off the Red Trail—on the Mill Road—

Red Tub Tea Room

LIGHT LUNCHES—TEAS—ICE CREAM
Served in Home-Like Surroundings

For Sale

Desirable Houses

Special Prices and Terms to Employees

APPLY

WEST CANADIAN COLLIERIES LIMITED
BLAIRMORE, ALBERTA

Local and General Items

Ted Chiswell, of Calgary, was a week-end visitor with the Cartwright family here.

An exchange remarks: The yo-yo is a simple little toy, but see how it has relieved unemployment.

Mike Murphy was official referee at the amateur boxing tournament in Calgary last Friday and Saturday.

The miniature golf course, operated for the past few weeks in the Scott building, has closed through lack of business.

Remember the following: Tennis Club dance at the Moose Hall tomorrow night; dances at Natal hall and Hillcrest Union hall, Monday night.

Mrs. J. B. Harmer and children arrived from Calgary last week end. The Harmer family have taken up residence in the Rosse house on State Street.

A car driven by James Coutts came to grief near Natal on Wednesday morning. The car was practically demolished, while Mr. Coutts sustained considerable injuries.

The death occurred at Fernie on Sunday, April the 12th, of Mrs. Mary Ann Mitchell, after many years as an invalid. She had been a resident of the Fernie district for thirty-two years.

Editor and Mrs. H. T. Halliwell, of The Coleman Journal, were visitors to Medicine Hat during the week, where they attended the hospital graduation exercises on Tuesday night, their daughter, Miss Margaret L. Halliwell, being one of the class.

Rev. Roy C. Taylor, B.A., formerly of Hillcrest, but at present pastor of First United church, Lethbridge, has received notification that he has been awarded his Bachelor of Divinty degree. The numerous Pass friends of Rev. Taylor hasten to congratulate him.

Monday last was declared by official proclamation as a public holiday throughout the province of Alberta and same was officially observed in a farcical way by only the banks and government vendor stores as arbor day. An inventory of the number of "forest and other trees" planted on that day would be very interesting to the public.

Several cases were disposed of in local court on Tuesday of this week. On the charge of theft, a resident of the Cowley district was committed for trial. On the charge of having in his possession liquor not procured from the government vendor store or legal channels, another resident of the same district was fined $300 and costs. Mr. W. S. Beattie, defense counsel, immediately gave notice, of appeal in connection with the latter case. His Honor Judge Kelly presided.

A slow thief gathered speed and escaped from Rev. W. T. Young in Calgary on Sunday night. While Mr. Young was preaching in his church a youth broke into his home, ransacked all rooms and gathered up $28 from the family purse. Returning, Mr. Young discovered the robbery, inspected the downstair rooms and then went upstairs. As he entered a bedroom, the thief slipped from behind the door, ran downstairs and out to freedom with the minister quitting the race after a few hundred yards.

"The Great Meadow," Charles Brabin's new Metro-Goldwyn-Mayer picture, which will be shown Friday and Saturday at Cole's theatre, Bellevue, is a talking picture version of the much discussed historical novel of the same title written by Elizabeth Madox Roberts. This tale of romance, Indian fights and frontier adventures in the Daniel Boone country is depicted by a large cast including John Mack Brown, Eleanor Boardman, Lucille La Verne, Anita Louise, Gavin Gordon, Guinn Williams, Russell Simpson, Sarah Padden and Helen Jerome Eddy.

Dr. Kelso, provincial government analyst, was in town from Edmonton on Tuesday.

Miss Jeannette Thibodeau, of the Lethbridge telephone staff, is a visitor with friends here.

Mr. Justice W. L. Walsh was officially sworn in as lieutenant-governor of Alberta yesterday.

A number of local Elks journeyed to Pincher Creek on Monday night, where they participated in degree work.

Mr. W. K. Hyslop, formerly in business here, but of late at Waterton Lakes, has been quite ill at his home in Pincher Creek.

FOR SALE—1929 model Whippet Six, rumble seat coupe, splendid condition, run about 6000 miles. Special price for cash deal—F. M. THOMPSON CO.

Fred Livingstone, son of Mrs. Mark Drumm and former resident of Frank, passed through Blairmore last week end, enroute from Tujunga, California, to Calgary.

The store of W. W. Scott was entered at a late hour Saturday night and a quantity of goods, valued at upwards of $100, was stolen. So far, no arrests have been made.

The regular monthly meeting of the I.O.D.E. will be held at the home of Mrs. S. Bannan on Monday next, May the 11th. All members are requested to attend. Mrs. W. Howe, who has just returned from the I.O.D.E. convention, will give her report.

A number of the pupils of Miss Chardon and Mr. Moser, piano and violin, will leave for Calgary this week end, to compete at the provincial musical festival to be held next week. Miss Chardon and Mr. Moser, as well as a number of parents of the contestants, will accompany them.

James McVey, a product of the former Blairmore Juniors, for several years provincial champions, and last season with the Turner Valley-Okotoks Imperials, was in Calgary last week and through Lloyd Turner signed on to play with Seattle next season. The best wishes of all follow Jimmy.

The new hymnary of the United Church of Canada is now being distributed. The new book contains 691 well known hymns, many of which formerly appeared in books specified for use in both Presbyterian and Methodist churches. The volumes are attractively bound. We understand that the Blairmore Pharmacy will have a supply for sale.

Sergt. Holmes and his staff did the district credit in their handling of the May Day Communist parade at Eckville. They agreed with the Communist leaders as to what would be fair all round in regard to the procession and the speaking, and the agreement was duly observed. The A.P.P. of Red Deer sub-district carried out the best traditions of British free speaking, and the Communist friends played the game fairly, whatever we may think of their gospel.—Red Deer Advocate.

NOTICE

NOTICE is hereby given the Department of Insurance, Ottawa, has issued to the National Slovak Society of the United States of America, Licence No. 1844, authorizing it to transact in Canada the business of Life Insurance to the extent authorized by its Charter.

GEORGE KLESKEN,
Canadian Chief Agent,
a.16-23-30-m.7] Bellevue, Alberta

For Sale

Engines, Boilers, Generators, Motors, Pumps, Crushers, Grinders, Dryers, Lathe, Drill, Shaper, Shafting, Pulleys, Belting, Platform Scales, Warehouse Trucks, Wheelbarrows, Pipe, Tools, Etc.

Canada Cement Co.
BLAIRMORE, ALBERTA

Week-End Specials

Claresholm Creamery Butter, 3 lbs 95c
Aylmer Red Plums, large tin, 2 tins 45c
Aylmer Sweet Corn, 2 tins 35c
Coffee, whole or ground, 3 lbs 95c
Excellence Dates, 2-lb pkg 25c
Clover Leaf Pink Salmon, tall tins, 2 for 35c
Kippered Snacks, 3 tins 25c

JOHNSTON'S FLOOR WAX
One pint Bottle Liquid Wax 85c
One prepared polishing cloth 50c } The tow for .85c

Head Lettuce, Hot House Tomatoes - Celery
Cucumbers - Cauliflower, Etc.
Oranges, Grape Fruit, Lemons, Bananas

Potted Plants and Flowers on Saturday for
MOTHERS' DAY

SCOTT'S GROCERY
BLAIRMORE Phone 222 ALBERTA

At a meeting of the executive and others interested in the Bellevue and District Horticultural and Industrial Society, held on Thursday last, it was decided to stage the annual exhibition on Labor Day of this year. The prize list will shortly be issued.

Royal Canadian Mounted Police Constable Donald R. Macdonnell, 22, and his Indian guide, M. Masseau, were drowned on a little lake east of York Factory, Manitoba, while on police patrol during April. The two men went through rotten ice.

Radio Bargains

1 Second Hand Rogers Electric Set — Complete with Speaker — $49.00
2 Radiolas, Model 33 — Complete with Speaker — $59.95

We also have two Battery Sets at Bargain Prices

The above Radios are marked at a price that you cannot afford to overlook.

CROWS' NEST PASS MOTORS
— CHEVROLET DEALERS —
BLAIRMORE - - - - - Phone 105

OFFICE PHONE 155 RESIDENCE PHONE 154

L. POZZI
CONTRACTOR and BUILDER

Best Stocked Lumber Yard in the District

— Dealers in —
ROUGH AND DRESSED LUMBER — SASH AND DOORS
SHINGLES AND LATH
Cement and Brick Construction
All Building Materials Supplied
PLANS FURNISHED ESTIMATES SUBMITTED
SASH FACTORY IN CONNECTION
OFFICE AND LUMBER YARD
VICTORIA STREET BLAIRMORE, ALBERTA

Even Napoleon

would never have won his battles if there had been civil war in his stomach. Physical breakdown comes from warring foods.

MOTHER'S BREAD

is the great harmonizer. One hundred per cent food itself—helps other foods digest, too. Eat it freely—several slices at every meal—know that feeling of peace and contentment.

ASK YOUR GROCER

BELLEVUE BAKERY
Phone 74w BELLEVUE